Morning Oregonian.

VOL. XXII.—NO. 6508. PORTLAND, OREGON: TUESDAY, MARCH 7, 1882 PRICE—TEN CENTS

GENERAL NEWS.

Another Boston Banking House Goes to the Wall.

NO DIMINUTION IN THE SOUTHERN FLOODS YET

The Tragedians Rossi Falls Completely at Detroit and his Company Breaks up

SPECIAL DISPATCHES TO THE OREGONIAN

DETROIT Feb 5—The Rossi enterprise came to an untimely and disastrous end here this evening. The distinguished tragedian closed a wretched engagement at Whitney's Grand opera house Saturday night, and today Mr Chizzola informed the company that he could go no further his resources having all been swallowed up in the effort to keep the company afloat Milner Levick, leading man of the company, said that the manager was behind two weeks on salaries and it was impossible to go on as Chizzola was utterly bankrupt having lost over $6,000 on the speculation Mr Levick declared that it was the general voice of the company that Rossi is heartless, cordial and grasping He has expected his pounds of flesh right along down to the last moment, leaving the company to get along with not a cent for two weeks Mr Levick has accordingly to the bonds been paid $13,000 After a good deal of earnest talk and no very complimentary expressions of opinion toward him, Sig Rossi finally opened his purse enough to pay the forces of the company himself Milner Levick Manager Chizzola Mr and Mrs H A Weaver H A Weaver, Jr Mr and Mrs Eberle, Leslie Gossin Chas Kent J Morris, Louise Muldener Constance Wandan and Carrie Turner. The Detroit engagement was for two nights and matinee and the receipts were insufficient to pay house expenses

Escaped Prisoner Arrested.

CHICAGO, March 6—The police here have arrested Gaston Derbican, who escaped two years ago from the Missouri penitentiary Derbican is highly educated, and claims to be a Catholic priest He was serving a term in Missouri for stealing $800 from a priest in St Louis and is wanted in Canada for a similar offense in 1872 He served a term in prison at Savoix, France, and his swindling exploits since have been many and varied

A Hard Character.

CHICAGO, March 6—Derbican the spurious priest, arrested here, is but 31 years of age His real name is Adrian Gorter, and he is a native of Holland During his career he has borne 30 aliases and was arrested in the Missouri penitentiary for obtaining $500 through forgery, and while there he gained the confidence of officials and was placed in charge of patients in the hospital. Escaping to Canada under his former guise as a priest, he robbed a woman of $200. St Louis officers hearing of his whereabouts secured extradition papers which were signed by President Garfield upon his death bed. It being discovered afterward that breaking jail was not extraditable offense, Derbican was released on the 24th of August Arriving here last week he took up his abode as priest at the Alexian Brothers hospital, where one of the brethren becoming suspicious gave information which led to his arrest. Derbican was educated for the priesthood but was never ordained He speaks five languages.

A Democratic Banquet.

A banquet is to be given by the Iroquois club on March 15th, commemorating the anniversary of the birth of Andrew Jackson. It promises to be a notable affair The following distinguished democrats have been invited to respond to toasts: S. J. Tilden, Thomas F. Bayard, George H. Pendleton, Henry Watterson, ex-Senator Thurman of Ohio, Jere Black, Richard F Merrick, and also the following, who have accepted the invitation Strong, A Hendricks, Senator Lamar and ex-Governor Palmer

Bank Suspended.

BOSTON, March 6.—The banking house of Charles A Sweet & Co., suspended this morning, causing considerable excitement in financial circles The house had been advancing money, it is stated, to the Massachusetts Central railroad, taking bonds and placing them in the market The road is a new one and its bonds have shrunk in value and banks which have been carrying the bonds called on Sweet for additional funds. To this call they were unable to respond. It is stated Sweet & Co borrowed about $2,000,000 from Boston banks on collateral security, and that they hold $700,000 in Massachusetts Central bonds A member of the firm stated that they hope to pay in full The firm subscribed to only $50,000 in Massachusetts Central bonds at the start, but they since placed large sums upon them and have of late been buying heavily to sustain the market It is rumored the collapse of Canonlton Valley securities hastened the disaster

The River Still Rising.

MEMPHIS, March 6—The river here is about stationary, but will probably commence rising again to-night, as it has been raining all day throughout this region Commissioner Morgan said go night that the levee counties of Arkansas be left to the mercies of about 20,000 destitute people who would have to be fed by the government for at least forty days; these counties do not include those bordering on the river, which are suffering is said to exist. Commissioner Henningway, of Mississippi, said the inhabitants of the counties of his state to the number of 15,000 were in a like suffering condition. These counties in Mississippi are all above Vicksburg, and there are other counties below that city that have suffered. It is apparent the donation of $100,000 made by the general government will be far short of supplying the needy until they can help themselves

Contemptible Conduct.

NEW ORLEANS, March 6.—Governor McEnery has received a considerable number of demands, some coming from rich farmers, for rations on account of famine. He believes many of these are sent to get food free of charge, to be used by crafty politicians or pernicious planters.

Cause of Latham's Death.

NEW YORK, March 6—The cause of the death of ex-Senator Latham was a mystery to his friends until the facts came out to-day. It seems he has suffered from Bright's disease of the kidneys for over a year. A week ago he seemed to have recovered from a brief illness which had confined him to his bed, and on Thursday he was taken to his down town office. Friday he was taken with internal hemorrhages shortly after bath and he remained unconscious until he died.

Funeral of M. S. Latham.

NEW YORK, March 6.—Funeral services over the remains of the late Milton S. Latham, formerly Governor and U. S. Senator of California, took place this P. M. at Anthon Memorial church, Rev Dr. Tiffany officiating. There was a large attendance. The following gentlemen acted as pall bearers: D. O Mills, Gov Low, C A Low W. R. Garrison, S. F. Dewey and J Belden The remains were taken to Tarrytown, N. Y., and final interment will be in California

Oscar's Ardor Dampened.

RACINE, Wis., March 6—Oscar Wilde made his first appearance before a Wisconsin audience last night. There were not more than seventy persons in the hall. Racine college lads had arranged to give him a "rushing-ee reception," but were deterred by the professors The lecture was only marked by occasional snickerings of the unappreciative audience. He broke down in the midst of his lecture saying he was exhausted and could not read his manuscript.

Steamer Sunk.

LOUISVILLE, March 6—The steamer James D Parker from Cincinnati for Memphis sunk in the channel under the railroad bridge shortly after noon today. The boat was being piloted over the falls by Captain Varble, who accounts for the accident by the vessel refusing to answer the helm The boat was valued at $35,000 and is a total loss Damage to cargo unknown; no loss of lives

An American Knight.

BUFFALO, March 6—Col John L Lay inventor of a torpedo exhibited by the United States government, went to Russia last year to arouse interest in his warlike implements. He has been created a noble, and elevated to be knight of Stanne the first American to receive such a distinction Lay has about completed a new engine in naval warfare designed to revolutionize sea fighting, which he will turn over to the service of the United States

Murdered.

MEMPHIS, March 6—Handy Mathis (a lorad) has been arrested for murder He stole up behind Leslie Polk (colored), split his head open with an axe, dragged his body to a cotton pen, cut his throat somewhat and threw the pieces into a hole and buried them Polk had tried to break up the improper intimacy of Mathis with a stepdaughter

Powder Explosion.

MARQUETTE, March 6—The Lake Superior Powder Company's packing house was blown up at 9 o'clock this morning, killing four men Peter Doyle Charles Hatch, Herman Eckstrom and another unknown

Oregon Stock Quotations.

NEW YORK, March 6—Northwestern R R 141 Oregon Navigation, 103 Oregon and Transcontinental 68 Oregon Improvement Co., 115 Oregon Improvement Co s bonds 87

MEXICO.

Curious Ceremonies.

NEW YORK, March 6—Washington specials describe singular religious ceremonies enacted yesterday by the Zuni chiefs who lately arrived here from New Mexico The ceremonies occurred near Washington and others are soon to be executed near Boston in a few days The ceremony to-day consisted of burning corn husks prayers etc

TELEGRAPHIC SPARKS.

The river rose four inches at Memphis yesterday and damage is feared

John W Defreese, public printer is lying danger ously ill at his residence in Washington

The delinquent list of the California mining company occupies fifteen columns of the *Daily Exchange*

The postmaster at Vicksburg telegraphs to Washington that levees have broken all along the river and many persons have been drowned

The senate committee on public lands will report favorably the nomination of W T Benjamin as register of the land office at Roseburg

CONGRESSIONAL PROCEEDINGS.

Senate

WASHINGTON, March 6

In the senate to-day a number of bills were introduced and referred Among them was one by Sherman to amend the bankrupt law so as to limit the operation of the law to corporations

Senator Pendleton replied to Hoar's speech on the Chinese question, saying that the latter's views were not those of the democratic party

Senator Hill introduced a bill granting a right of way to the Texas Central railroad company through the Indian territory

Senator Miller introduced a bill to pension Mrs Gen Bell with $50 per month and Mrs Polk and Mrs Tyler at $100 a year

Davis introduced a bill to legalize what was said to be present for the construction of the Illinois and Mississippi canal

House.

Belford introduced a resolution reciting the massacres inflicted upon Jews in Russia declaring the people of the United States protest against the spirit of persecution revived in Russia and asserted that Hebrews are legal citizens and subjects, and requesting the president to submit to his imperial majesty the fear the friendly assurances of the United States and request him to exercise his power for the sake of humanity to prote t Jewish subjects from the violence of fanatic crusades.

Page of California presented a petition of citizens of the Pacific coast asking congress to pass the bill to incorporate the Maritime Canal Company of Nicaragua, also a resolution adopted at a mass meeting of citizens of Sacramento, urging the suppression of polygamy both referred

By Brewitt of Ala to restore to the pension rolls names of persons dropped by reason of participating in or aiding in the rebellion

Night sessions were ordered Friday to consider action of pension bills

Dibrell, of Tennessee moved to suspend the rules and pass the bill repealing so much of clause 8, section 3244, of revised statutes relating to the sale of leaf tobacco as imposes a fine or penalty on farmers or producers of leaf tobacco who may sell the same to consumers and providing hereafter that all farmers or other producers of leaf tobacco shall be allowed to sell their own or to transfer production without license or penalty Motion was seconded and has such rule ordered upon Dibrell advocated the bill which he stated would only reduce the revenue about six hundred dollars at present it cost the government $16 000 to enforce the law to collect that $900

White of Kentucky favored the bill as one that would relieve small farmers in the south of great hardship

Kelly of Pennsylvania stated that he was anxious to rid of the system of internal taxation which put the whole process of business of particular classes under cruel inquisitions, but this was beginning at two wrong end. It would allow revenues as far as tobacco was concerned to be frittered away This question was now before the committee of ways and means and receiving grave consideration It has been stated it would only be reduced to the extent of $600, but the commissioner of internal revenue had laughed at that statement, and declared the reduction would be double that sum. Estimated inasmuch as manufacturers' stock would be greatly depreciated. He (Kelly) would co-operate in all just efforts to relieve the country of internal revenue taxation, but to repeal that law now would be to throw the whole tobacco trade open and depreciate stocks in the hands of every manufacturer

A motion to suspend rules and pass the bill was lost—yeas 113, nays 91 not the necessary two thirds voting in the affirmative,

Springer of Illinois moved to suspend the rules and pass the joint resolution proposing a constitutional amendment prohibiting special legislation

House refused, 28 to 42, to second the motion

The bill providing when the Ute reservation shall be opened for settlement, government shall recognize the rights of persons who in good faith located, within the ten mile limit on the eastern boundary of the reservation Bill went over for one month, adjourned,

ATLANTIC CABLE.

MacLean's Insanity.

LONDON, March 6—MacLean, would-be assassin of the queen, was quietly removed Saturday to Reading jail The solicitor of his family writes that he possesses a certificate of the eminent physicians Maudsley and Bucknill, of the existence of mental aberration in the prisoner of long standing, and he has no hesitation in saying there will be no difficulty in establishing the fact of his insanity

The Queen's Thanks.

The following from Earl Granville to U S Minister Lowell is printed:

MY DEAR MR LOWELL—I have just received a message from the queen desiring me to convey her majesty's acknowledgments for congratulations you offered on behalf of the president and people of the United States and to express her hearty thanks for the kind feelings manifested towards her majesty's house very sincerely, GRANVILLE

Plan for Settle Irish Members.

In order to prevent perpetuation of divisions in the Irish parliamentary party and late attendance of its members, a plan is under consideration to pay each member elected to parliament at the next election three hundred pounds per session of parliament, and for a contribution of three hundred pounds toward the expenses of each contested election It is proposed to raise a fund by a levy of a shilling per year on each elector, and to ask the land league to contribute in event of a deficit

Skobeloff's Speech said to be Authorized

LONDON March 6—A Berlin correspondent declares he has good authority for saying that during the day or evening on which General Skobeloff made his first speech General Ignatieff hinted to a friend that General Skobeloff would make some remark which would create a profound sensation in Europe Those acquainted with Skobeloff believe his language was authorized The *Press* of Vienna says General Skobeloff's brother-in-law is continuing the slaughter of Boers

Ships Injured.

The ship Bhotana, Capt Buntil from Newcastle Feb 10th for San Francisco, has taken refuge at Plymouth, having been badly damaged in serious gales, during which several of her crew were injured

PACIFIC COAST NEWS.

CALIFORNIA

Anniversary of Kalloch's Church.

SAN FRANCISCO, March 5—To-day Metropolitan church celebrated the eighth anniversary of the pastorate of Rev. Dr Kalloch In the course of his discourse, Dr Kalloch reviewed his course politically and in relation to church affairs He spoke of his last utterance of action in regard to the Chinese question and also of the present agitation Among other declarations the speaker avowed his determination to take a lively part in the next political campaign, giving at some length his reasons for so doing

Meeting of St. Patrick's Day Convention.

This afternoon the St Patrick's day convention held a meeting to complete arrangements for observance of the 17th Rev Father Kenney who had been elected orator was introduced by the president and delivered a very fitting address He said he would be happy to comply with the request of the committee It was stated at the meeting that a number of Sons of St Patrick had said they would attend and would participate in the day exercises A request was sent to Gen McDowell and other commanding officers to allow Irish soldiers in their command to participate in the celebration Henry Hogan was chosen post of the day, and J Donohue grand marshal

Mortality of San Francisco

Fourteen deaths were reported at the health office last Saturday 18 on Monday and nearly 40 to lay before 3 o clock

NEVADA.

Comstock Notes.

VIRGINIA March 6—At Union they are drifting north and south from the bottom of the winze sunk in one on the 2500 level The ore holds good in both directions Preparatory work in the Mexican south drift on the 2500 level will be completed in a day or two when work in ore will be resumed Miners were put to work on the 2400 level of Chollar Potosi yesterday The drifts were found in excellent condition and are very good At Yellow Jacket the company is running five steels per minute The water yesterday is 90 feet above the 2800 level and rising at the rate of a foot per hour

Suicides.

At Dayton yesterday about noon F W Potting, a German 48 years of age from Silver City, hanged himself in the jail He was suffering from delirium tremens and during the temporary absence of the jailer tore strips of his mattress to make a noose His rope broke twice but the third time it did the work very effectually

WASHINGTON TERRITORY.

Seattle Notes.

SEATTLE March 6—The three days trial of Graime Frost on a charge of crime was ended this evening in a verdict of acquittal and the old hermit was let go free after over one hundred days in durance to go back to his cave on his farm below town Frost was tried on a similar complaint in 1875 since which he has not been in Seattle until brought by the sheriff last Thursday

It is reported here and generally believed that the Alaska mail contract has been awarded to Rev J P Tudlow of this city at an annual compensation of $14 000 Tudlow has just built here a small steamer called the Glad Tidings of about 100 tons measurement which he will employ in the service

Columbia *Chronicle* Gen Tannatt of the Oregon Improvement Company will let a contract for ten thousand feet of wood to be delivered on the line of the Sound As fast as the wood is cut and corded it will be received by the company's agent thus permitting a possession of limited capital taking the contract The O R & N Co will burn coal on their locomotives after next January and a coal yard will be established in Dayton

Capt Henry Weeks Brooklyn N Y the well known boat builder and sailing master has used St Jacobs Oil for sprains with marvelous effect It also cured his wife of rheumatism at once

THE CHINESE BILL.

Slater Opens with a Strong Argument in its Favor.

CAMERON, OF WISCONSIN, FOLLOWS IN THE SAME VEIN

Senators George, Teller, Call and Brown Speak For and Against the Bill—No Action Taken

SPECIAL DISPATCHES TO THE OREGONIAN

WASHINGTON March 6—When the Chinese bill came up in the senate to-day Slater spoke in its favor He treated it as if it was substantially as it came from the hands of the committee but feared it might not prove as effective as had been hoped under the narrowness of the treaty stipulation The coming of lasses other than those specified as Chinese labor are unrestricted and rights will be they may enjoy here are ever greater than they were under the Burlingame treaty They may come as officers teachers, traders and merchants and the question arises whether after coming here they may change their occupations and become laborers as subjects of other nations They would have the right although possibly the treaty carried with it power to legislate so as to prevent this but the difficulty of enforcing such legislation would render it little value in future The only effective remedy is the prohibition against resident Chinese engaged in other labor occupations Our commissioners to China allowed they were unequal to the duty assigned them If we had had a foreign policy that was worthy of the millions of people this would have been asked not as concession to the United States but as something which of right belonged to us as a nation It was humiliating for Americans reading the treaty to find this country placed in the attitude of receiving favors from Chinese instead of being accorded the rights essential to self preservation Under the Burlingame treaty China could pass free through every part of the United States while our citizens were not permitted to enter Chinese except at prescribed points and were not allowed to engage in industries or the internal trade of that country In the cities they entered if they ventured out of prescribed limits they did so at the peril of their lives Our commissioners were so thoroughly imbued with that theory of modern philanthropy which takes to its bosom all the world and mankind that the most important part of their mission the assertion of the inherent right of a nation to control in its own way the admission among its own people of foreign elements incongruous and dangerous to the peace, happiness and good order of its communities was overlooked and subordinated to mere side issues States then stood that the people of expatriation could have no appeal upon its treaties to Chinese otherwise than in this country The very statement of principle he thought carried with it its own refutation No right could become at all is derived not from the alien himself nor from the country whence he comes, but from the people with whom he would form new relations The pursuit of happiness is a fallacious right of every human being must be regulated by human security and law Hunger may impel a highwayman in the pursuit of happiness to demand the purse of the senator from Massachusetts (Hoar) but law and society step in to protect him from molestation in a thousand ways the pursuit of happiness is limited and circumscribed by the laws of organized society and its application to individuals extends alike to nations He said the smallness of the number of Chinese in the country as compared with our total population, had been urged as a reason for discrediting the earnest appeals of the people of the Pacific states. He answered this by showing that Chinamen were massing almost entirely on the Pacific coast and asserted that the adult Chinese male laboring element in California was nearly equal to the male adult white laboring population as the immigrants coastet almost wholly of males without families He further argued that the parallel suggested by Hoar between the negro and the Mongolian was not apparent, as the negro was a native and identified with the country, while the latter is as a rule to our customs, religion and civilization, Cameron said in 1870 he voted against the 15-passenger bill, but he would vote for the pending bill and would say in explanation of his vote that in the case of the vetoed bill, one of the contracting parties to the treaty proposed to abrogate it without the consent of the other, but under the first article of the treaty of Sept 28th 1880, congress could, with the most scrupulous good faith, enact the proposed legislation That article expressly sanctioned it True the census of 1880 showed that less than 30,000 of these immigrants now remained in the United States, and the number now entering our ports does not exceed 3000 a month and those figures are not very alarming But when the immense and ever growing population of China is considered, and that the entire cost of bringing Chinese laborers from Shanghai to San Francisco does not exceed $12, we must see that the inducements to emigrate placed upon the immigration of her laborers pour countless thousands of them into the ports of California and Oregon Detailing the characteristics of immigration he said he saw this morning a telegram from Portland Oregon stating that the six companies were now hurrying coolies in fast sailing vessels to Portland to prevent the railroad He was one of those who believed that either the Anglo saxon or Mongolian race would ultimately possess the Pacific states

Mr George denounced that he emphatically indorsed the bill and amendments of Grover and Farley Two of the reasons governing his vote would be first because with almost entire unanimity the people of the states most affected by Chinese immigration desired its passage, and second clear and direct, not a second hand or roundabout protection of American laborers, against the degrading and inferior race now threatening to overwhelm them. Replying to what he characterized as speculation of humanitarian philosophy, he said he preferred to incur the charge of inconsistency rather than subject the people of the Pacific states to the calamities which the failure of which they exposed although he did not believe the bill transcended the constitutional principle

Call said his vote for the bill would be predicted only upon the belief that there were no states asking for admission of Chinese within their limits. He did not share in any apprehension of the Mongolian invasion or the subversion of our governmental or social fabric by the cheapened labor of the states He argued that the bill was unconstitutional At this point the debate was temporarily suspended

Upon the resumption of debate Brown, against the bill argued that twenty years' association being practically prohibition of immigration was in violation of the spirit if not the letter of the treaty and an intimation to China that our first step in a twenty years' occupation would be followed by ninety nine years extension The treaty stipulated that the permitted classes should be allowed to come and go of their own free will and accord and be accorded all the rights, privileges and exemptions which are accorded to citizens of the most favored nations Yet in direct violation of this the bill said they should not come of their own will and accord but must be registered and receive from their government passport for identification by a custom officer before landing, and be ready at all times when here to exhibit their passports They were also to be required to write their signatures on their passports another requirement of the bill These conditions were not applied to the subjects of other nations and in this instance we were specifically bound to accord them

Miller, of California, said the provisions reported were inserted in the interest of the permitted class as otherwise the United States would decide who constituted them Hence issued and the bill would leave the Chinese government to decide who are laborers and who are not

Brown thought that China might permit immigrants to come indiscriminately and that this showed the looseness of the bill

A colloquy ensued between Miller of California Farley and Brown upon the authority vested in our diplomatic representatives in China to prevent frauds in emigration and upon the point that the treaty could not be applied so as to exclude laborers

Sherman said that the latter clause of the treaty was the reason for the modification of the treaty and urged that in the unreasonable length of the suspension period, as in the details indicated the United States was incurring the risk of an international dispute which in its effects upon her manufactures would be disastrous

Teller stated he would vote for the bill not because the people wanted it but because congress had a perfect right to enact such a measure and because he was opposed to Chinese coming here They did not come to the United States to escape oppression and lack civil liberty The most abject Chinamen comes with a great sense of his own superiority This came with no intention to remain but to procure pecuniary advantage for a day No Chinaman wanted to take part in the political administration of public affairs unless he could make something out of it A senator had offered an amendment providing that no Chinaman should be naturalized Unless a Chinaman discovered that he could sell his vote, he did not wish to participate in the government but as soon as it was discovered that their votes would be legal the work on the population of the country would push into the courts to be naturalized Referring to the statement made by Hoar that it was impossible to obtain servant girls in California he accounted for that fact by asserting that when the Chinese were employed by Chinese immigration desired to remain, and as

The Daily Oregonian

TUESDAY MORNING, MARCH 7, 1882.

MORMON BRIBES AT WASHINGTON.

A prominent gentile of Salt Lake City charges that the Mormons have bribed many influential men at Washington and hence congress at past sessions has failed to enact a measure to compel Mormons to abandon polygamy or leave the country. The charge has about it an air of probability, and it will be interesting to bear it in mind while watching the course of members of the house of representatives concerning Senator Edmunds' anti-polygamy bill. The Mormon church is rich and its leaders are altogether unlike Brigham Young if they are not thoroughly unscrupulous. There is no doubt that Young instigated murders to rid the church of dangerous persons, and there is no room for doubt that his accomplices in crime would have no conscientious scruples to restrain them from bribing congressmen not to pass laws for the eradication of polygamy. If Senator Edmunds' bill is not enacted by the house, a suspicion of bribery will attach to some of its opponents. Senator Edmunds has no superior as a constitutional lawyer, and no valid objection to the bill can be based upon the ground of its violating the constitution. It is a wise and strong measure, and the moral sentiment of the country demands its speedy enactment. It is noticeable that the senators who spoke against it avoided a division which would place them upon record as voting against its passage, and it is possible that but few members of the house will dare to stand up before the country as opponents of a measure which has such general and hearty approval among the people. Whoever contends against it will justly be suspected of an improper motive, whether it be the desire to secure Mormon votes or a bribe.

THE BAR SERVICE QUESTION.

Mayor Thompson, on his return from the east last week, brought specifications for two tug boats of great power and speed, the plans having been drawn with special reference to service on the Columbia river bar. The specifications are from a New Jersey yard where the only strictly first class American tugs are built. The boats are to be of iron and complete in every detail of power and general excellence. Compared with the tugs now in service on the bar, they will be giants, and other of them could tow the whole fleet backward. They will cost a little less than $100,000.

The specifications are now in the hands of the president of the board of trade and may be examined by any person. The thing for Portland merchants to do is to form a company and raise the money, which without doubt they will do. While efficient tug service on the Columbia river bar would not make the passage of very deep ships absolutely safe, nor supersede the necessity—the urgent necessity—for making the channel deeper, it would greatly lessen the dangers of the bar and do much to restore its lost reputation. It would give confidence on the part of ship-owners, who too often feel that their vessels are sailing into the "jaws of death" in entering the Columbia river, while the advantage of a tug service in the interest of commerce and not a leech upon it, cannot be over-estimated. The commerce of the Columbia river belongs to Portland, and the tugs which serve it should be controlled by Portland merchants and there can be no doubt that the enterprise would pay well from the start.

GAMBLING IS GAMBLING.

Faro men, keno sharps, confidence men, "stcerers," and gamblers with greasy cards are not alone sufferers by the moral reform wave in Chicago. The people who gamble in corners" must answer to the law along with their less pretentious brethren. Judge Jameson, in a recent charge to the grand jury, called their attention to a grain-gambling act passed some years ago by the Illinois legislature, but had been allowed to sleep. The act provides that, "Whoever contracts to have or give to himself the option to sell or buy at a future time any grain or other commodity, stock of any railroad or other corporation, or gold, or forestalls the market by spreading false rumors to influence the price of commodities therein, or corner the market, or tries to do so in relation to any of such commodities, shall be fined not less than $10 nor more than $1000, or confined in the county jail not exceeding one year or both." In expounding this statute Judge Jameson said: "The thing which we know as a corner in the market may be briefly described as a process of driving unsuspecting dealers in grain, stock and the like, into a corral and relieving them of their purses. The essence of the offense consists in the party securing a contract for the future delivery of some commodity at his option, and then, by engrossing the stock of such commodity in the market, making it impossible for the other party to complete his contract, except by purchasing of his adversary, at his own price, or paying in cash the difference fixed by such adversary. As was said of another great wrong, if this is not wrong, then nothing is wrong."

A WISE CONCLUSION.

An Olympia paper has just arrived at a sensible conclusion, and one which a number of other papers should profit by. Speaking of the various "booms" which have prevailed at Olympia, Tacoma and Seattle, when each supposed itself to be the chosen terminus of the Northern Pacific railroad, it says all have proven but illusive anticipations soon to be cruelly dispelled. It says, "For one, we want no more of such booms," and then proceeds to state what it does desire and will exert itself to obtain, namely, the establishment of manufacturing and other industries. If all those towns, which lose no opportunity to exhibit their dislike of Portland and envy of its growth, would expend the same amount of energy in the course chosen by Olympia, far more could be accomplished towards advancing their growth than by continually carping at this city. Few towns in Oregon or Washington are so situated that no inducements can be offered for the establishment of small factories of some kind. Especially is this true in that portion lying west of the Cascade range. There is an abundance of room for these factories, and the necessity for them grows more pressing as every year goes by. Let such papers as may want to serve their sections turn their attention to promoting manufactures and local improvements.

S. F. D. North, who was employed by the census bureau to collect the statistics of the newspaper business of the United States, has just printed his report. In 1856 there were 254 dailies, 1962 weeklies, and 370 others. Now there are 608 dailies, 8718 weeklies and 1705 others. The aggregate daily circulation has risen from 768,454 copies to 3,637,424, and of the weekly circulation from 2,944,629 to 19,450,107. There are mechanically employed 51,051 persons, and editorially 16,489, and the gross amount paid for wages is $28,571,836. The aggregate number of pages and periodicals printed in the course of the year was 2,077,650,675, using 178,105,351 pounds of paper. Notwithstanding this startling exhibit of the increase in the newspaper literature in the past, Mr. North thinks that his facts warrant the belief that in another quarter of a century the American news paper press will have left its present statistics as far in the rear as the latter are in advance of those of 1850.

An old lady in Pennsylvania who died recently was supposed to have had considerable money and immediately after her demise the heirs began looking for the hidden wealth. Laborious search revealed nothing, and the anxious relatives were unable to understand its mysterious disappearance, until the cause was suddenly revealed. It was found by unmistakable evidence that the old lady, having been exercised considerably over the thought that trouble might ensue in case of her death over the money, and with the disgraceful quarrels of the Vanderbilts and other dissatisfied heirs before her eyes, deliberately burned it. A more admirable method of solving a vexatious problem was never invented, and while it might be distasteful to heirs and lawyers, it would bestow on all an inheritance of peace.

An article printed in the *Standard* a month ago, before that paper came into the hands of the present management, quoted "Mr. Edmunds'" views in opposition to the decision of Secretary Schurz with reference to the Northern Pacific land grant, the inference being that Mr. Edmunds was the distinguished senator and jurist. On the contrary, "Mr. Edmunds" is an under clerk in the interior department. The opinion of persons best informed is that there will be no legislation hostile to the Northern Pacific.

In one of the eastern counties of England the office of sheriff, once so coveted and sought for an honor, has been refused by no fewer than seven gentlemen in succession, a landed proprietors and on the county roll for sheriff, each pleading poverty and total inability to stand the expense. The lord lieutenant has, after inconceivable difficulty, met with a gentleman who, having made his money in commerce, and purchased one of the old landed estates merely as a luxury, was willing to accept the office.

An unpleasant feature has just been developed in connection with the recent floods in the south. A number of persons of considerable means have endeavored to secure government assistance for themselves and in some instances obtained it under pretense of a desire to distribute the same to their destitute neighbors. The governor of Louisiana has become aware of this state of affairs and prompt and effective measures will be taken to prevent repetition of the offense.

The next move in the political game is said to be appointment of Secretary Folger as associate justice of the supreme court, and installment of Conkling as head of the treasury department. It seems to be necessary that he be provided with some position while a friendly administration is in power.

"Old Zach's" portrait on the five-cent postage stamps is to be replaced by President Garfield's. He will be promoted to a place in the greenback gallery.

Slater's speech in the senate yesterday on the Chinese bill was sensible and practical in high degree.

MEETING NOTICES.

Couch Engine Co. No. 6.—Regular meeting this (Tuesday) evening at 7:30 o'clock.
P. WAGNER, Secretary.

Vigilance Hook and Ladder Co. No. 1.—Meeting this evening at 7:30 o'clock.
R. M. McMASTER, Secretary.

St. Andrew's Society.—The regular monthly meeting will be held in the rooms of the Society this evening, at 8 o'clock, when all members are particularly requested to attend.
H. G. MACDONALD, Secretary.

MARRIED.

In this city, March 5, at the residence of Mr. P. Schuiderman, Mr. John Knauf and Miss Mary Lauer, formerly of Nebraska City.

NEW TO-DAY.

WANTED IMMEDIATELY—A NURSE GIRL. Apply at 164 First street. m7

WANTED—A FIRST-CLASS SALESMAN. AT 88 Morrison street, Portland, Oregon. m7dtf

A NICE FRONT DOUBLE ROOM TO LET, FURnished. No. 82 Taylor st., corner Fifth. H

SITUATION WANTED BY 2 GIRLS TO WORK together in a boarding house or private family. Address Alice and Lucy, Oregonian office. H

WANTED—A GOOD GIRL FOR GENERAL housework in an American family. Apply to No. 178 Alder street. m6dtf

McCoy, Cheapest Printer, First and Stark.

HOTEL FOR SALE OR LEASE.

DOING A GOOD BUSINESS IN A FLOURISHing new town. Inquire W. & W. Mfg. Co. 88 Morrison street, Portland, or C. SHARP. m7dtf

BR. BARK "CARROLTON," CAPTAIN COBBIN, from Wilmington, Cala. Notice is hereby given that the undersigned consignees of the above named vessel will be responsible for any debts contracted by the crew. m7dtf HENRY HEWETT, Consignee.

DISSOLUTION OF COPARTNERSHIP.

THE COPARTNERSHIP HERETOFORE EXisting between Wm. Reis, and Wm. Murray is this day dissolved. I will not be responsible for any debts contracted by Wm. Murray after this date.
Portland, March 6, 1882. 6t WM. REIS.

E. A. SWOPE & CO., 109 Front Street. Printing and Bookbinding. Complete Establishment.

THE PARTNERSHIP HERETOFORE EXISTing between the undersigned, in keeping their saloons in the city of Portland, Oregon, known as the "Franklin Exchange" and "U. S. Bear Hall," is this day dissolved by mutual consent, S. Stein retiring from the firm and Herman Schmidt assuming all liabilities and agreeing to pay all debts thereof.
HERMAN SCHMIDT.
S. STEIN.
Portland, March 6, 1882. m7d2t

NOTICE—ASSESSMENT NO. 2.

NOTICE IS HEREBY GIVEN THAT AN ASsessment of five (5) per cent. has been levied on the capital stock of the Oregon Cinnabar and Silver Mining Company, payable to the Secretary at the office of the Company, No. 22 Front street on the 20th day of March, A. D. 1882.
E. K. ARNOLD,
Secretary of the Oregon C. & S. M. Co.
Portland, Oregon, March 4, 1882. m6th6t

NOTICE OF STOCKHOLDERS' ANNUAL MEETING.

NOTICE IS HEREBY GIVEN THAT THE ANnual meeting of the stockholders of the Oregon and California Railroad Company will be held at the office of the Company, corner of Front and Ferry sts., in the city of Portland, in the State of Oregon, on Tuesday, the eleventh day of April, A. D. 1882, at the hour of eleven o'clock A. M., of said day, for the purpose of electing directors for the ensuing year, and for the transaction of such other business as may come before the meeting.
A. G. CUNNINGHAM,
Secretary O. & C. R. R. Co.
Portland, Oregon, March 6th, 1882. m7to14th-sat

H. L. COFFIN, DENTIST,

OFFICE OVER RAFFETY'S DRUG STORE,

East Portland. m6 10m

H. W. & T. H. OGILBE,

CIVIL ENGINEERS AND SURVEYORS.

Room 18, Ainsworth Block,
Third and Oak streets. n 6dtf

EXECUTRIX SALE OF PERSONAL PROPERty. In the matter of the estate of John Van Benthuysen, deceased. Notice is hereby given that, in pursuance of an order of the County Court of the State of Oregon for Multnomah county in the above entitled, will, on Tuesday, March 7th, 1882, commence selling the stock of goods of John Van Benthuysen, deceased, now in the store No. 105 First street, Portland, Oregon. Such sale will be continued from day to day until all said stock is sold. The goods are thereby ordered at cost price, and will be sold **absolutely at cost and for cash only.** Parties desiring Diamonds, Watches, or any kind of jewelry, spectacles, opera glasses, silverware, and articles in that line, can purchase cheaper at this sale than at any retail jewelry store in Portland or San Francisco. Everything in the store is first-class and warranted as represented.
MRS. JOHN VAN BENTHUYSEN,
Executrix of last will and testament of
m7dtf John Van Benthuysen, deceased.

TAX NOTICE.

THE TAXPAYERS OF MULTNOMAH COUNTY will please take notice that the tax roll for the year last has been placed in my hands for the collection of taxes, which are now due and payable at the office of the sheriff, at the court house. An early settlement particularly requested.
ja24dtJuly1 JOSEPH BUCHTEL,
Sheriff and Tax Collector of Multnomah County.

NEW TO-DAY.

MILLINERY!

Received per Steamer Columbia,

The Latest Styles of Spring Hats and Bonnets,

THE FIRST OF THE SEASON AT

P. VAN FRIDAGH'S,

Importer, Wholesale and Retail Dealer in

Dry Goods, Fancy and Millinery Goods,

No. 111 First St., bet. Washington and Stark,
Portland, Oregon. m6dtf

GILMAN & CO.....AUCTIONEERS

SPECIAL SALE.

OF

HOUSEHOLD FURNITURE

AT RESIDENCE.

No. 61 Seventh street, bet. A and Oak.

ON THURSDAY, MARCH 9, 1882,
At 10 o'clock A. M.

The Entire Furniture of Seven Rooms,
Consisting in part of
Brussels and Three-Ply Carpets,
1 Upholstered Parlor Set, Bedroom Sets,
Gilt Pictures, Cooking and Heating Stoves, Chairs, Tables, Bedding of all Kinds, Pillows, Lace Curtains, Crockery, Glassware, etc., etc.
GILMAN & CO., Auctioneers.

GILMAN & CO.....AUCTIONEERS

SPECIAL AUCTION SALE

OF

[illegible]

AT RESIDENCE.

We are instructed to dispose of, by auction, on the premises, **No. 293 Fourth St., S.W. corner of Jefferson and Fourth,**

ON MONDAY, MARCH 13th,
At 10 o'clock A. M.

The Fine Carpets and Furniture of Residence,

Comprising—

PARLOR FURNITURE:

150 yards Fine Brussels Carpets;
1 Very Fine Parlor Suit, 7 pieces, finely upholst'd;
Easy Chairs, Lamps, Rugs, Pictures, Brackets.

ALSO

1 Elegant Solid Walnut Bedroom Suit, full marbletop;
1 Fine Walnut Bedroom Suit, full marbletop;
1 Fine Walnut Bedstead;
1 Fine Walnut Child's Bedstead;
Mirrors, Washstands, Chamber Crockery;
Walnut Center Table, Fine Spring Mattresses,
Heating Stoves, complete; Lounges;
60 yards Brussels Carpet; Hall Chandelier;
Brussels stair Carpet and Rods, Hall Carpets;
Fine Walnut and Marble Top Stand;
Fine Walnut Extension Table, Dining Chairs,
Spoons, Knives and Forks, Crockery.

ALSO

Kitchen Furniture, complete, and Garden Hose.
GILMAN & CO., Auctioneers.

HODGE, DAVIS & CO.

HAVE JUST RECEIVED

[illegible]

AS FOLLOWS:

Bay Laurel Leaves,	Canella Leaves,
Cascara Amarga,	Coca Leaves,
Corn Silk,	Coto Bark,
Jamaica Dogwood,	Manaca,
Rhus Aromatica,	Tonga. m6 10t9

BRANCH OFFICE

OF THE

WESTERN UNION TELEGRAPH COMPANY,

N. E. Cor. Washington and First Sts.

OLDENDORFF, HARVEY & CO.
m6dtf

WATCHES, JEWELRY, DIAMONDS, &c.

MUST BE SOLD!

My full assortment of
JEWELRY,
WATCHES,
SILVERWARE,
OPTICAL GOODS,
CLOCKS, etc.

J. B. MILLER,

120 First St.,

JOHN A. BECK,

WATCHMAKER & JEWELER,

Fine Assortment of Watches, Clocks, Jewelry and Spectacles at Low Prices.
Repairing a Specialty. All work warranted.
149 Front St., opp. Esmond Hotel.

MASKS, BIRD CAGES,

CANARY, BREEDING & PARROT CAGES,
BIRDS' NESTS, CAGE HOOKS, SEEDS.

Linen Paper, Gauze and Satin Masks.
Gold, Silver and Bullion Fringe, Bells, Stars, Spangles and Tassels.
WM. BECK & SON, 165 Second St.

C. A. PLUMMER & CO.,

NO. 50 FRONT STREET,

PORTLAND, OREGON,

WHOLESALE DRUGGISTS

AND DEALERS IN

PAINTS, OILS & GLASS,

Are now receiving a large and complete stock, and solicit a share of the trade of the Northwest Coast.

C. H. BACON,

WHOLESALE AND RETAIL DEALER IN

HOUSE AND STEAM COAL.

Cumberland & English Cannel Coal Constantly on Hand.

Leave orders at Kelly & Bunne's, No. 8 Front street, or at yard cor. Second and Ellis.

To Business Men. THE NORTHWESTERN has a guaranteed circulation of over 5,000 copies, mostly in Oregon, Washington and Idaho, and is read by nearly 20,000 people every month. It is the only strictly agricultural journal published on the North Pacific coast, and has no superior as a medium through which business men may reach the rural class with their announcements. Rates reasonable. Address a card and you will be called upon. A limited amount of space left. CASEY & BLATHE, Publishers,
106 125½ Front street, Portland, Oregon.

OILS! OILS!

Raw and Boiled Linseed Oil, Castor Oil No. 1 and 2.

We have on hand a supply of the above manufactured by the Pacific Oil and Lead Works of San Francisco, and are prepared to fill orders in quantities as required.
m6dtf ALLEN & LEWIS, Agents of the P. O. & L. Works.

Pen d' Oreille Lake News Agency.

Latest Daily, Sunday and Weekly Oregonians and Illustrated Weeklies for Sale.

Also a carefully selected stock of
Choice Cigars, Tobaccos, Meerschaum Pipes, &c. P. LEWIS,
m6dtf Steward steamer Henry Villard.

NOTICE TO PLUMBERS & GASFITTERS.

BIDS WILL BE RECEIVED UP TO 12 O'CLOCK M., March 11, 1882, by the Board of Commissioners for the erection of an Insane Asylum Building for plumbing and putting in gas fixtures in the Oregon Insane Asylum Building at Salem, Oregon. The Board will furnish all material. Contractors to perform all labor. Plans and specifications can be seen at the office of W. F. Bonthron, Salem, Oregon. Commissioners reserve the right to reject any or all bids. By order of the Board. J. D. MATTHIESEN, Secretary.
m6 10t

BUSINESS SPECIALS.

WEEKS & MORGAN, Wholesale & Retail Grocers and Feed Merchants, Nos. 247 245 and 251 Front St., bet. Main and Madison.

BURKHART & SPAULDING, Butchers and Packers, cor. Second and Ellis, offer a full line of best quality of Meats, Hams and Bacon. m11

BOOTS AND SHOES.

OUR

CLEARANCE SALE

WILL CLOSE

WEDNESDAY, MARCH 8th,
At 6 P. M.

NEW STORE!

MASONIC HALL BUILDING,

Will be thrown open to patrons and the public

THURSDAY, MARCH 9, 6 P. M.

PROTZMAN & DEFRANCE,

THIRD AND ALDER STS.

We are pleased to announce to our patrons who have been patiently waiting, that we have just opened the first lot of GRAY BROS. (Syracuse, N. Y.) make of Ladies' Fine Shoes.

BUYERS

OF

BOOTS AND SHOES

Whatever kinds of Boots and Shoes you are in pursuit of, remember that at the New York Boot and Shoe Store you are sure to find

The Largest Stock,
Only Fair Prices,
A Full Guarantee,
Money Returned if Desired.

Absolute satisfaction certain at New York Boot and Shoe Store, 108 First St.
I. GALLICK.

MILLINERY AND FANCY DRY GOODS.

JOHN CRAN & CO.

Have Received a Line of

MUSQUETAIRE GLOVES

IN

TAN, OPERA AND BLACK.

ALSO

NEW LACES!

REAL DUCHESSE

AND MANY OTHER

ELEGANT STYLES.

NOVELTIES

IN

NECKWEAR,

DRESS GOODS

AND

Men's Neckwear.

FOSTER'S KID GLOVES.

5 Hooks $1 00—7 hooks $1 75.

Also, the **Only Genuine Jouvin Gloves in the city.** Every pair of these Gloves guaranteed.
Fine assortment of HAMBURG EMBROIDERIES from 15c up.
The latest styles of LADIES' and CHILDREN'S COLLARS in a large variety of colors and patterns.
Our Stock of Buttons, Gimps, Fringes, Beaded Laces and Bonnet Trimming is looks for itself.
The only genuine C. P. FRENCH CORSET in all sizes, white, gray and colors.
No end to our assortment of Ladies and Children's HOSIE and LINEN HDKFS.
Felt, Wool, and Materials for Fancy Work at Reduced Prices.

A. SALMON,

(SUCCESSOR TO S. BINZ)
165 FIRST ST.

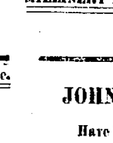

J. M. BIRMINGHAM

SELLS
FURNITURE,
BEDDING,
CARPETS, ETC.
CHEAPEST.
Factory and Warerooms,
214 and 216 First St., near Main.

MONEY TO LOAN

In Sums of $300 and Upwards,

On First-class Improved Farms in Western Oregon.

AT LOWEST CURRENT RATES.

A. W. OCOROCK, 151 First St.

BUTTERICK'S PATTERNS,

MARCH STYLES

AT MRS. WASS', 64 Morrison St.
m 6 2dtf Send stamp for catalogue.

ZAN BROTHERS,
Manufacturers of
BROOMS AND WOODEN WARE, AND QUARTERS OF WILLOW WARE.
Nos. 12 and 14 North Front St.

TO LET.

HOUSE TO LET

ON CORNER FIFTH AND SALMON STS., containing 11 rooms, with all the modern improvements. Inquire at B. L. STONE'S, corner of First and Morrison streets. m10dtf

FURNISHED ROOMS.

FOR RENT BY THE DAY, WEEK OR MONTH, neatly furnished; up stairs of Brown's building, opposite mail. MRS. C. C. REMLEY.

FOR RENT.

TWO-STORY BRICK STORE ON WEST SIDE First street, between Washington and Alder. 125dtf ATKINSON & WANEFIELD.

TO LET.

BY THE DAY, WEEK OR MONTH, NICELY furnished rooms in the Sherlock House, corner Second and Oak, entrance on Oak st. Night key; furnished rooms when desired.

OFFICES TO RENT

Lately occupied by the Oregonian Railway Co., Limited, on the Second and Third floor of the SAVINGS BANK BUILDING.
Apply at Bank 48 First street. 126tf

PROFESSIONAL CARDS.

J. SHERWIN,

ARCHITECT AND SUPERINTENDENT, office: Rooms 11, 12 and 20, third floor, Union Block, 214 First st., Portland, Oregon. m6 10m

MISS CARILL,

LATE OF SAN FRANCISCO, WISHES TO INform the ladies of Portland that she has opened a fashionable Dressing Establishment on Third st., between Washington and Alder. Cutting and fitting a specialty. Suits made stylish and fixtures from 4 to 6 12. Country orders promptly attended to. 6 25 10m

DENTISTRY.

THE BEST DENTAL WORK IN PORTland for the least money can be had by calling at DR. RUSS' NEW DENTAL PARLORS, **First St., near Stark, over Prentice's Music Store.**

COOK'S MUSIC PARLORS.

TWENTY YEARS' EXPERIENCE AS AN INstructor enables Prof. Cook to economize the time of the pupil.
Third Floor Failing's Block, Corner Second and Washington Streets.

I. E. COHN, M. D.,
PHYSICIAN AND SURGEON.
Office Hours from 8 to 10 A. M., 1 to 3 P. M. Sundays, from 9 to 11 A. M.
Office, Union Block, Room 25, cor. First and Stark sts.

MAHYE & WEBBER,
Civil Engineers and Surveyors.
Office—29 Stark St., Union Block, Portland, Or. (With Jacob Ferry & White, Real Estate Agents.

DR. F. C. GEIGER,
Homœopathic Physician and Surgeon,
No. 85 Fourth St., Portland, Or.

G. M. WELLS, M. D.,
PHYSICIAN AND SURGEON,
Office—Rooms 56, 57, 58 Union Block, Portland, Or.

DRS. A. S. & Z. B. NICHOLS,
HOMŒOPATHIC
Physicians and Surgeons,
Portland, Oregon.
Rooms 59, 60, 61 and 62, Union Block.
SPECIALTIES:
Dr. Z. B. N.—Diseases of Women.
Dr. A. S. N.—Diseases of Eye, Ear and Throat.

LAW CARDS.

C. H. UPTON & WM. R. UPTON,
ATTORNEYS-AT-LAW,
Walla Walla, W. T.
SPECIAL ATTENTION PAID TO COLLECTIONS at Pendleton, Centerville, Weston and Milton, Or., Walla Walla, Wallula, Dayton, Pomeroy, Colfax and Palouse City, W. T.

FOR SALE.

FOR SALE.

HOTEL OF 16 ROOMS, NEW BUILDING, with furniture attached, all newly furnished, and well-situated; ground rent only $15 a month. Apply to GILMAN & CO., Auctioneers. m6dtf

FURNITURE FOR SALE.

OWING TO REMOVAL FROM THE CITY, THE entire Household Furniture at 88 Jefferson st., bet. Portland Fourth, for sale for the next three days. d6tf

FOR SALE.

LOT 5, BLOCK 12, COUCH'S ADDITION; IN a good neighborhood; on Front [illegible]
Lot 5, Block 90, Couch addition—$450.
Lot 4th Block 17, City, $2300.
Corner high bank river front—$250 per acre.
LENT & McGREW, No. 11 Stark St. 6 25

TO DRUGGISTS—FOR SALE.

A DRUG STORE ON THE SOUND. FOR PARticulars inquire at this office.

HOTEL FOR SALE.

THE GOOD WILL AND FIXTURES OF A HOtel, now running and doing a good business in the city of Astoria; centrally located; a first-class barroom attached. Ill health on the part of the proprietor is the only reason for selling. Address Lock Box 74, Astoria, Oregon. 6 25tf

FOR SALE OR LEASE.

IN WALLA WALLA, TWO-STORY BUSINESS House and Lot, centrally located, on Main street, suitable for any class of business. Size of lot 60x120, terms reasonable. Address JOHN EASTON, P. O. Box 506, Walla Walla. 12dtm

FOR SALE OR FOR RENT IN ASTORIA.

A LODGING HOUSE, WITH BAR ROOM ATtached; doing now a good business, a prospect of large increase, and situated in the business part of town. Will sell or rent the building and fixtures and furniture on reasonable terms on account of proprietor desiring to engage in other business. Address or apply to DEW DROP INN, Astoria. 11tf

PRIVATE BOARDING.

ELEGANT FURNISHED ROOMS,

BY THE WEEK OR MONTH, WITH OR WITHout board. Transients accomodated. Location best in the city. Address P. O. Box 256. 4d5

SPECIAL NOTICES.

NOTICE.

ALL PERSONS ARE HEREBY WARNED against trusting Mary E. Prout on my account, as I shall not be responsible for any debts of her contracting. March 3, 1882. m6d3t W. J. PROUT.

THIS IS TO NOTIFY ALL PERSONS THAT we are the only persons authorized by law to make, publish or sell Adding Hotel Registers in the State of Oregon and Washington territory, and persons purchasing or using the same without our license on in the above named state or territory, will, if necessary, be prosecuted for violation of our right to the premises. D. BROOKS & CO.
ap4dtf 58 Montgomery street, S. F.

FOR SCHOOL CLERK.

THE FRIENDS OF WM. CHURCH, JR., HEREby announce him as a candidate for School Clerk for District No. 1. 27tf2w

ANNUAL SCHOOL ELECTION.

THE LEGAL VOTERS OF SCHOOL DISTRICT No. 1, Multnomah county, State of Oregon, are hereby notified that the annual election for said district will be held at 105 Morrison street, in said district, on Monday, March 13, 1882, for the purpose of electing one Director to serve three years, and a Clerk to serve one year. Polls to be open from 2 to 6 o'clock P. M.
D. W. WILLIAMS,
Clerk of School District No. 1, Multnomah county, Or.
Portland, March, 2, 1882. m2

NOTICE TO CONTRACTORS.

SEALED BIDS WILL BE RECEIVED BY THE Board of Commissioners for the erection of an insane asylum up to 12 o'clock M., March 15, 1882, for plastering rooms of asylum building at Salem, Oregon, as per specifications which can be seen at the office of W. F. Bonthby, superintendent, at Salem. The board reserves the right to reject any or all bids. By order of the board. J. J. STITZEL,
Salem, Feb. 21, 1882. 22dtw Clerk of the Board.

AUCTION AND COMMISSION

GILMAN & CO.,

Auctioneers and Commission Merchants,

No. 48 First St., bet. Pine and Ash.

AUCTION SALES OF REAL ESTATE, Furniture, General Merchandise, Horses, Carriages, etc.
REGULAR SALE DAYS—Tuesdays and Fridays at 10 o'clock A. M.

REGULAR AUCTION SALE

OF

[illegible]

ETC., ETC., ETC.

We will sell at our salesroom, No. 6[illegible]

TUESDAY, MARCH 7th,
At 10 o'clock A.M.,
HOUSEHOLD FURNITURE,
comprising—
Carpets—3 pieces Brussels Carpets, 35 yards;
3 Rolle Hersee's Carpets, 175 yards;
100 yards 5-Ply Carpets;
200 yards 3-Ply and Brussels Carpets.

ALSO

3 Dark Bedroom Suits, complete;
4 Light Bedroom Suits, complete;
Spring Mattresses, Fine Bed Lounges,
Hook Cane, Fine Cook Stoves, Heating Stoves,
Blankets, Spreads, Pillows, Crockery,
Cutlery, Mirrors, Chairs, Rockers, Tables,
Trunks.

ALSO

Boots, Shoes and Merchandise.

GILMAN & CO., Auctioneers.

SPECIAL AUCTION SALE

OF

[illegible]

ETC., ETC., ETC.

AT RESIDENCE.

We are instructed to sell by auction at [illegible]

No. 181 Yamhill St., Corner [illegible]

ON

WEDNESDAY, MARCH 8,
Commencing at 10 A. M.

The entire fine Brussels Carpets, the [illegible] splendid solid oak, ash and walnut bedroom suits, Eastlake Bedroom Suits complete, Fine Mirrors, Wool Mattresses, Feather Pillows, Bedding, Curtains, Laces, Toilet Mirrors, etc.

This sale affords an excellent opportunity for purchasers of Household Furniture, and is invite their particular attention.

m6d3t GILMAN & CO., Auctioneers.

NOTICE.

S. FRIEDMAN

HAS OPENED AT THE

S. E. corner First and Salmon s[illegible]

A General Retail Business

And will keep a stock of [illegible]
Notions, Gents' Furnishing Goods, Cutlery, Wood and Willow Ware, Crockery and Glassware, Lamps, Fancy Toilet articles, Jewelry, etc.
Will sell at Auction only goods that are left on consignment, and will sell for parties in the city or country. When in want of anything call and see me.
Remember cor. First and Salmon sts.

MERCHANTS, HOTEL MEN, RESTAURANTS AND [illegible]

GO TO

ACKERMAN & CO.'S DOLLAR STORE,

AND SAVE 25 PER CENT. OVER ALL OTHER STORES.

OLD SPRING STOCK IS [illegible]

COMPRISING:

Crockery, Glass and Plated Ware, Cutlery, Clocks, Frames and Wall Paper, Brackets, Baby Carriages, Bird Cages, Croquet Sets, and full lines of [illegible]
an Porcelain and Haviland's [illegible]
French China for decorating.

Our artist, Mr. G. G. [illegible] now a PRIVATE STUDIO, [illegible] with all the comforts of a [illegible] HOME, and is prepared to [illegible] applicants in the fascinating [illegible] Painting on China, at very [illegible] charges.

We keep constantly on hand a [illegible] plete assortment of Colors and [illegible] ers' Materials at strictly San [illegible] cisco prices.

H. ACKERMAN & CO.

NOTICE.

OREGON SEED DEPOT

"PORTLAND, [illegible]

OWING TO OUR CONSTANTLY INCREASing grocery and Seed business, lack of room and inability to give the proper attention to both departments, we have this day disposed of our SEED DEPARTMENT to Messrs. MILLER & BROWN, who have many years' experience in the handling of Seeds, Bulbs, Plants, Shrubbery, etc., and will endeavor to maintain the reputation which we have built up in this line of business. Thanking our customers for past favors, and asking a continuance of the same for our successors in the SEED BUSINESS, we shall hereafter devote our entire attention to the

Wholesale and Retail Grocery Business,

And with enlarged space and increased facilities shall be able to give better satisfaction than ever.

Orders for Staple and Fancy Groceries carefully packed and shipped to any part of the country, and satisfaction guaranteed as to quality and price. Respectfully,

HACHENEY & BENSON.

N. W. Cor. First and Taylor Sts.,
P. O. Box 67.

ALBINA.—Investors and speculators: Real Estate can find no cheaper or handsomer properties than those Extra-sized Lots we are selling for $300 each. They are in the immediate extension of Fourth street, East Portland, and are high and level. Terms, one-third cash, balance at from one to four years, with interest at 9 per cent. per annum. Only a very limited number at this price remain unsold.
J. FRED CLARK & CO.,
Real Estate Agents,
m6tf 28 Washington st.

STAR COAL OIL!

BEST IN THE MARKET—For sale by
C. A. PLUMMER & CO.,
m5dtf 50 Front st.

MATZO! MATZO!

FRESH MATZO AND MEAL AT THE OLD STEAM BAKERY.
LIEBE & HOELSCHER.
M. WERTHEIMER, Superintendent.

WORLD-RENOWNED

STEINWAY & SONS PIANOS

AGENCY FOR THE NORTHWEST,
83 Yamhill St., near Fourth.
Catalogues free.

WALLER'S OLD STAND.

OXFORD OYSTER SALOON

Shoalwater and Kinsdon Oysters in every style. Chops and Steaks, etc.
27 OAK ST., BET. FIRST AND SECOND.

Established 1857.

J. SENDLER & CO.

Call special attention to their complete and varied assortment of

LATEST DESIGNS, BEST PATTERNS, NEWEST STYLES.

FURNITURE OF OUR OWN MANUFACTURE IN ALL ITS DEPARTMENTS.

Warerooms 166 First, extending through 200 feet to 167 and 169 Front St., Portland, Or.

MRS. L. PILGER,

[illegible]

Takes pleasure in announcing to the Ladies of Portland and vicinity that she has returned from San Francisco and brought with her

The Very Latest Spring Styles and the Most Magnificent Stock of Imported SUITS and DOLMANS ever opened in Portland.

Also, complete stock of Spring Dress Goods, and Trimmings to Match, in All the New Shades, which we are receiving by every steamer,

MRS. L. PILGER, the Leading Suit and Cloak House, 138 First St., near Morrison.

TO THE LADIES

Of Portland and Interior,

On or about the 10th of March I shall have the Grandest Display in my corner windows ever noted on the coast. It will be all hands scurried for my establishment. The deserved fame of the **Only Dressmaking Ladies' Suit House on the Coast,** MRS. LITT will take full charge in Dressmaking. Address orders,

H. M. LITT,
Leading Suit House, P.O. Box 207.
(Award for Cloaks.) (Award for Suits.)

GARRISON'S SEWING MACHINE STORE,

147 Third Street,
JOHN B. GARRISON, Proprietor,
AGENT FOR THE

HOWE,	WILSON,	CROWN,	IMPROVED SINGER,
DAVIS,	NEW HOME,	"D" HOWE,	ROYAL ST. JOHN,

And General Agent for Oregon and Washington Territory for the

HOUSEHOLD SEWING MACHINE.

Dealer in all kinds of Sewing Machine Attachments, Needles, Oils, etc. Sewing Machines Repaired on short notice.

SPRING CARD TO THE LADIES.

The Spring Trade being close at hand, we take this method of thanking the many ladies who favored us with their custom in the past, and will say to them and those that may favor us with their patronage in the future, that we will spare no pains nor expense to place within their reach a Dressmaking Establishment where the BEST TALENT that can be found will be employed. Our expenses are small, hence we pay high-est wages to competent hands. We have secured the services of a Cutter of well known experience and ability, Miss KATE O'CONNOR, who will be pleased to wait on her many friends.

FAIR DEALING, FAIR PRICES and ONLY ONE PRICE, which, have contributed so largely in building up our business to the high standard it has now reached will be rigidly adhered to. Employing constantly from fifteen to twenty hands, a First-Class Cutter and Fitter, and one experienced assistant, we can safely say that all orders entrusted to us will secure prompt and due attention.

MINNVILLE & CO., 151 Third st.

OREGON AND WASHINGTON

REAL ESTATE INVESTMENT COMPANY.

Organized Jan. 20th, 1882.

MANLEY & TRUMAN,

The Daily Oregonian.

TUESDAY MORNING, MARCH 7, 1882.

Entered at the Postoffice at Portland, Or., as second-class matter.

SUBSCRIPTION RATES

BY MAIL—POSTAGE PREPAID IN ADVANCE.

Daily, per month ..... $ 1 00
Daily with Sunday Oregonian, per month 1 20
Daily, per year 10 00
Daily with Sunday Oregonian, per year 12 00
Sunday Oregonian, per year 2 50
Sunday and Weekly Oregonian, per year 3 00
The Weekly Oregonian, per year 3 00

DELIVERED BY CARRIERS.

Daily, per week, delivered, Sunday excepted 25
Daily, per week, delivered, Sunday included 30

THE OREGONIAN IN EAST PORTLAND.

The Daily, Weekly and Sunday Oregonian may always be found on the counter of Henry Warren's Newspaper Headquarters, Fourth St., bet. I and J.

CITY.

CHANGE IN BANKING BUSINESS.—Mr. John C. Davenport, of Colfax, W. T., and Mr. C. G. Linington, of Cheney, have been in the city for several days. The latter left by last night's steamer for recreation in California after four years' hard work. He is one of the most successful merchants of the "Inland Empire," and has built a splendid reputation as a financier. Mr. Davenport has bought the banking business of Mr. Linington at Cheney, and will remove to that place at once. He will do a general banking, exchange, collection and insurance business. Mr. D. is so well and favorably known in this city and state that it is scarcely necessary for us to recommend him to merchants as a prompt, reliable man.

THE WHEELABOUTS OF WILLIAMSON.—An account concerning the sudden disappearance of C. M. Williamson was published not long since, in which it appeared that possibly he had been foully dealt with. It was yesterday learned that on the 4th of last month he took a ticket to Boston, with $50 in cash, at the ticket office of the O. R. & N. Co. The general ticket agent of the Central Pacific railway company had telegraphed an order to the ticket office here to give him the same, and he left by the Columbia for San Francisco on the night of the 4th.

ASSAULT AND BATTERY.—Charles Tork was yesterday again the innocent victim of circumstances, having been dragged into a justice's court and compelled to go through the proceedings of an arraignment. This time a certain William O'Neal made a complaint against him, and the charge was assault and battery. However, on account of his former good behavior and well known gentle disposition, Tork was released on his own recognizance and will be tried this afternoon at 2 o'clock.

EAST PORTLAND SCHOOL ELECTION.—At the school meeting of school district No. 21, East Portland, held last evening, 94 votes were cast of which 12 were from women. Mr. J. R. W. Sellwood was elected director and Miss Ada Thomas school clerk. A tax of five mills was voted, two mills of which are for a building fund, one and one-half for the payment of indebtedness and one and one-half mill for general school purposes for the ensuing school year.

ACCUSED OF LARCENY.—J. P. Kennard was yesterday arrested by Constable Simmons on a charge of larceny made by Geo. Reid, proprietor of the Caledonia saloon on Front and N streets. He was lodged in the county jail to await examination. Kennard is the party who was accused of burglary for Reid a few days since, for which he was to have been examined in Justice Bushwitler's court.

INCORPORATED.—The Portland Transfer company filed articles of incorporation yesterday in the county clerk's office. Their object is to transact general transfer business on rivers and railroads in Oregon and adjacent territories. The incorporators are J. A. Wetmore, J. W. Souther and L. L. Souther, and the capital stock $25,000.

RECORD READ.—The clerk of the United States circuit court yesterday read a report of the financial status of the registry at the close of the November term of court. It was ordered placed on file.

NOT LOST.—A correspondent at the Cascades asks whether the British ship Trafalgar was recently lost at sea. No such news was ever received here.

THE PURIM ENTERTAINMENT.

The Purim entertainment given at New Market theater last night was, as anticipated, highly enjoyable to all participants. Much time and care had been devoted to arraying and rehearsing the tableaux, and their success amply rewarded these efforts. The musicale, under the leadership of Mr. Kihross, was well given, and was a prominent and pleasing feature of the entertainment. The management of the entire affair was excellent, each member of the several committees sparing no effort to conduct the portion under his supervision in unison with others. Mr. B. L. Stone, as a Chinese general, in full dress, was awarded a handsome silver pitcher. An elegant silver tea set was given Miss A. Mellis, who represented Rebecca at the well.

Following is the list of maskers: A. Lobe, Lighting Calculator; A. Hohnbein, Royal Middy; S. L. Stone, Prince of Wales; D. Levi, Richard III; B. Marks, Capt. Light Battery; M. Rosenblatt, King of Greece; Meyer Abraham, Jockey Clog; A. Marks, Russian Hussar; S. Pinchhilal, Jockey; Aaron May, Chicago Milkwoman; F. Arnheim, Gent of the Period; Gus Rosenthal, Austrian Count; H. Rannisky, Hussar; M. Fox, Monte Cristo; R. H. Rothschild, Fisherman; W. Wolfe, Monkey; George Davis, Jack of Clubs; Charlie Kahn, Fishwoman; Chas. Kaufman, "Six-day go as you Please." T. W. Mellis, Louis XV; E. Sonnenfeld, Mexican; S. Abraham, New York Swell; S. Brownstone, Romeo; H. M. Mellis, Y. M. H. Library Prospective.

Mary Bollock, Dry Goods Woman; Miss Abrahams, Sister of Charity; Mollie Keyser, Tamboring Girl; Rose Arnheim, Lady of the Period; Mrs. M. Rosenblatt, Queen of Night; Fannie Fox, Red Star; Jane E. Davis, Painting; Miss May, Spanish Princess; Mrs. S. L. Stone, Almighty Dollar; Esther Levi, Queen Esther; Ellen Harris, Highland Lassie.

VERDICT RENDERED.

The following is the verdict rendered by the coroner's jury who have been investigating the facts concerning the death of Henry Prang:

That the deceased, Henry Prang, came to his death in a room over the Arion saloon, on Yamhill street, city of Portland, Multnomah county and state of Oregon, on the third day of March, 1882; and we, the said jury, do find that the deceased, Henry Prang, came to his death from a gunshot wound from a pistol in the hands of one Andy Murray, and that we, the jury, are of opinion from the evidence produced that Henry Prang fired the first shot.

BUSINESS NOTICES.

H. Fox Pittsigh, 111 First street, has received the latest styles of spring bonnets and hats—first of the season.

Sol Shipper, of the Hon Ton tailoring establishment, goes to San Francisco by this morning's steamer for a stock of spring styles, and will return immediately.

EXECUTRIX' JEWELRY SALE.

Commencing this morning, Mrs. John Van Bokkelen will sell the jewelry and diamonds of her late husband. The goods were appraised at first cost and will be sold at first cost, for cash only. No jewelry store on the coast was stocked with better taste than this one and the sale affords a rare opportunity for bargains.

AUCTION SALES TO-DAY.

Gilman & Co. sell at salesroom this morning a large line of furniture and merchandise.

Special blank book for the Commercial schools—"Six-column Journals"—35c at J. K. Gill & Co.'s.

Eastern Oysters every steamer at Keith'

Something new on exhibit at N. Y. Novelty Co's, 84 First. New goods every steamer.

Roller skating and bicycle school at the pavilion; open every day and evening (Sundays excepted).

Captain, if you wish to ship a crew and the consignees will not advance the money, you can get it at Uncle Myers', 181 First street.

Courses 1—A number of Steinway & Sons' Parlor Grands, Square Grands and Cabinet Grand Upright. Albert Bartch, agent, 83 Yamhill st., near Fourth.

Splendid dinners, in fact all meals, are served by those experienced caterers, Smith & Hansen, of the St. Charles Restaurant. Call in when you wish an excellent meal.

SHEET MUSIC.—Largest stock on Northwest coast. Orders filled promptly. Send stamp for catalogue and Musical Journal. Wiley B. Allen, Portland.

D. W. Prentice & Co., leading music dealers, the only house in Portland that deal in musical merchandise exclusively. Largest stock of pianos, organs, sheet music and everything that pertains to the music business. Send your orders direct to us.

Fine oil paintings, engravings, chromos. Ornamental frames made and reclining dolls. Volney's, 153 Third St.

The German Bakery, 145 Third street, is doing a fine business. Best bread, cakes, etc.

Keep your money; don't spend your money until Friedman's new stock, now on the way, is opened at corner First and Salmon; ready in a few days; watch for his advertisement.

A large and well selected stock of silverware (articles suitable for wedding presents) has arrived, which we offer to the publicat low rates.

HENRICHSEN & GREENBERG.

TO THE LADIES.

The handsomest window, with ready-made dresses and dolmans, will be in Litt's corner windows.

REMOVED.—E. Summerfield, the popular merchant tailor, has removed to 249 First street, between Main and Madison.

All the leading Patent Medicines can be found at Child's Drug Store.

Garrison's Sewing Machine Store, 107 Third street, is the best place in Oregon to get all kinds of machines repaired, for needles, attachments, silk, thread, machine parts, etc.

For a fine piano, second hand, call at 133 Third street. A bargain.

ANNUAL SCHOOL MEETING.

THE DIRECTORS AUTHORIZED TO BUILD TWO NEW SCHOOL HOUSES.

One in the North and One in the South End, and to Expend $10,000 on Them—Tax of Five Mills Levied.

The annual meeting of school district No. 1 was held in the court house last night, Mr. Wm. Wadhams, president of the board, in the chair.

Mr. Wadhams read the following

Report of the Directors:

To the Taxpayers of School District No. 1, Multnomah county:

The undersigned beg leave with to submit their annual report for the fiscal school year ending this day. It will be for the tax-payers to judge whether the affairs of the district have been judiciously managed or not. We regret exceedingly that we have not been able, even with receipts exceeding our estimates of last year, to free the district entirely from debt. Expenses which were not at all thought of when making our annual estimates crowded upon us and had to be met.

We submit the estimate, in part, as made last March, and show in connection therewith the excess of expenditure over the estimate.

	Estimates.	Expenditures.	Excess.
Clerk's commissions,	$ 2,150	$ 2,705 47	$ 555 47
Insurance	400	778 00	378 00
Printing and Binding	250	201 00	
Stationery	200	249 85	49 85
Improvements to streets	400	2,745 50	2,345 50
Salaries of teachers	40,000	41,421 93	1,421 93
Salaries of janitors	2,850	3,018 50	168 50
New building, blk 26	.....	1,011 65	1,011 65
Rent of school room	.....	261 66	261 66
Imp. to rents I building	.....	340 75	340 75
On indebtedness	10,000	16,000 00	6,000 00
On Reports	1,500	1,417 31	1,911 31
Wood, &c	1,200	1,309 80	109 80

Excess of expenditures above estimates $14,480 13

INCOME.

	Estimated.	Actual.	Excess.
From State and Co	$24,000	$25,674 83	$1,674 83
From tuition	1,600	1,964 00	364 00
From tax of 1881	46,000	54,010 93	9,010 93
From delinquent taxes	600	139 05	.....
Income in excess of estimates			$11,049 76
Leaving excess of expenditures over income			$ 3,430 37
Cash on hand unexpended, as per report of clerk			769 14
			$ 3,099 49

Which sum is represented by one indebtedness at Bank of British Columbia:

INCOME FOR THE YEAR ENDING MARCH 6, 1882.

From the county, March	$	6,910 12
" " June		14,842 73
From the state, August		$21,752 85
		$ 3,921 98
From total from county and state		$25,674 83
From district tax, 1880		51,927 70
From delinquent taxes		139 05
From rent of block 20		70 00
From tuition of non-residents		1,964 00
From all other sources		338 80
Total		$81,014 50

EXPENDITURES FOR THE YEAR ENDING MARCH 6, 1882—FACE OF WARRANTS NUMBERED 2789—3020, INCLUSIVE.

Advertising	$ 35 70
Attorney's fees	75 00
Bills payable	16,500 00
Chemicals for high school	25 32
Clerk's commission	2,705 47
Clerk's office expenses	61 00
Diplomas filling	21 00
Drayage	55 75
Elections	14 00
Furniture—new	2,956 23
Insurance	778 00
Interest	2,084 88
Improvements to Central—	87 83
" Harrison street	1,511 50
" North	410 47
" Park	1,497 07
" Streets	2,545 39
Janitors' salaries	3,248 50
" supplies	170 16
Library	170 25
Maps and apparatus	67 50
Printing and binding	591 22
Repairs to Central	314 12
Repairs to Harrison street	464 42
" North	325 54
" Park	154 63
" Furniture	61 95
" Streets	52 40
Rent	261 66
Stationery	215 07
Teachers' salaries	42,433 93
Tuition refunded	28 20
Taxes	159 15
Telephones	192 50
Wood and coal	1,309 80
Water	149 00
New school, 5th and Caruthers	7,011 67
Improvements to M. E. Chapel	202 65
" Plymouth Chapel	149 23
Total	$81,371 46
Excess of income over Expenditures	$ 243 14

NET COST OF THE SCHOOLS FOR THE YEAR.

Total expenditures	$81,371 46

DEDUCTIONS:

Bills payable	$16,500 00
Furniture—new	2,000 23
½ of insurance	486 00
Interest on bills payable	2,084 88
Improvements to buildings	3,146 61
" streets	2,545 39
Library	170 25
Stationery on hand	250 00
Tuition refunded	28 20
Taxes	159 15
Wood on hand	600 00
New school buildings	1,011 67
Expenses on rented buildings	351 73
	$29,360 14
Leaving net cost	$52,071 32

COST PER PUPIL.

On average No. belonging—2,074	$22 90
" daily attendance—20 75	25 09

COST PER PUPIL FOR TUITION AND SUPERVISION.

On average No. belonging	$19 05
" daily attendance	19 56

INSURANCE.

The following is a complete list of the insurance policies now held by the school district:

CENTRAL SCHOOL—ON BUILDING.

Liverpool and London and Globe, expiring July 7, 1883	$ 3,000 00
North British and Mercantile, expiring Sept. 23, 1884	2,500 00
California Ins. Co., expiring Sept. 23, 1884	2,000 00
Union Ins. Co., expiring Sept. 23, 1884	5,000 00
Lyon Fire Ins. Co., expiring Sept. 23, 1882	3,500 00

ON FURNISHING.

California Ins. Co., expiring Sept. 23, 1884	$2,000 00
Building	$15,000 00
Furniture	$3,000 00

HARRISON STREET SCHOOL—ON BUILDING.

Commercial Ins. Co., expires Jan. 30, 1883	$4,000 00
Fireman's Ins. Co., expires Nov. 7, 1883	3,000 00
Home Mutual Ins. Co., expires Nov. 7, 1883	3,000 00
	1000 00

ON FURNITURE.

Western Fire and Marine Ins. Co., expires March 9, 1883	$4,000 00
Western Fire and Marine Ins. Co., on heating apparatus, expires March 9, 1883	1,000 00
	$14,000 00
Building	$10,000 00
Furniture	$2,000 00

NORTH SCHOOL—ON BUILDING.

Home Mutual Ins. Co., expiring July 7, 1882	$ 3,000 00
Liverpool & London & Globe, expiring Sept. 23, 1884	4,000 00
Scotch Union & National Ins. Co., expiring Sept. 23, 1884	1,500 00
Connecticut Ins. Co., expiring Sept. 23, 1884	1,500 00
Total	$10,000 00

ON FURNITURE.

Scotch Union Ins. Co., expiring Sept. 23, 1884	$ 500 00
Connecticut Ins. Co., expiring Sept. 23, 1884	500 00
Total	$ 1,000 00

PARK SCHOOL—ON BUILDING.

State Investment Ins. Co., expiring Aug. 9, 1882	$10,000 00
New Zealand Ins. Co., expiring Dec. 27, 1884	6,000 00
Building	$16,000 00

FURNITURE.

London & Liverpool & Globe Ins. Co., expiring July 9, 1884	$ 250 00
Guardian Ins. Co., expiring March 1, 1885	1,750 00
Furniture	$ 1,700 00

ON BUILDING ON BLOCK 26.

South British & National Ins. Co., expiring March 1, 1885	$ 750 00

SUMMARY OF INSURANCE ON BUILDINGS AND FURNITURE OF SCHOOL DISTRICT.

CENTRAL SCHOOL.

Buildings	$15,000 00
Furniture	2,000 00

HARRISON STREET.

Buildings	$10,000 00
Furniture	2,000 00

NORTH SCHOOL.

Buildings	$10,000 00
Furniture	1,000 00

PARK STREET.

Buildings	$16,000 00
Furniture	1,700 00

BLOCK 26.

Building	750 00
Total on buildings	$51,750 00
Total on furniture	7,450 00
Total on buildings and furniture	$58,250 00

LIBRARY.

We reported last year that a certain line of books had been ordered. They have been placed in the various Grammar schools. The $250 set apart for the library one year ago does not appear among our expenditures, but nearly the entire sum will be due within a few days for books ordered but not yet delivered, owing to some delay in shipping. While we do not here discuss the value of such an auxiliary to our school work, we do not desire to pass the subject by without reiterating our faith in its efficiency and importance. Many have been the need for its maintenance; have hardly kept the next purchase in suitable repair. The number of readers has grown even more rapidly as interest in them has developed. We do therefore ask for authority to use one-half of the sum arising from the tuition of non-resident pupils for the purchase of books. This will give us at least a hundred volumes per annum.

PAYING FOR LOTS.

Paying for some several petitions from residents of the district have been received, asking for the establishment of an evening or night school in the district.

The question of the legality of such a school was submitted to our attorney, who gave it as his opinion that if the board determined that the needs of the district demanded an evening school, its institution would be within the power of the board. But being practically without funds, we concluded to refer the matter to the taxpayers at this annual meeting.

The cost of maintaining an evening school for six months would be about $1,000. We believe with a good deal many reasons which we cannot now easily anticipate. Presuming, however, that the first such school opened will have 50 pupils, at least two teachers will be needed. Rooms in the upper stories of the new brick buildings will be used for the schools.

If a room is rented and furnished for this school we estimate the incidental expenses of rent, fuel and light at $250 to $300, making a total cost of such school for the year, with two teachers and an assumed basis of 50 pupils, 2 teachers and rented quarters. We have made no provisions for this class of schools in our estimate of expenditures.

There is no doubt but that a well conducted evening school, located in the central portion of the city would afford opportunity for acquiring practical instruction to a large number of young people who are now debarred by their occupations from availing themselves of the advantages of the day school. We ask for definite instruction from the taxpayers on this subject.

RENTED BUILDINGS.

At the close of school in June last, when promotions of pupils were ascertained for Harrison street, it was clearly seen that another school room must be had for opening of school September 1st. Arrangements were made for a building about to be erected by J. Pater on Hall near First street, but owing to the sudden death of one of his family the erection of the building was postponed, and September 1st found us with a school of about forty pupils and no place for them. Diligent search was made for a room or building in that vicinity without success. The directors, after carefully considering the case, decided to build a two-room building on block 26, owned by the district. The order for the building was made on Friday afternoon, and the building was erected and so far completed by a week from the following Monday morning that school opened at the usual hour. As appears elsewhere, the cost of this building was $1011 67, which includes outhouses, fence, &c.

Besides this building the district is paying rent on four buildings for school purposes, as follows:

Methodist Chapel, corner Eighth and D; monthly rental, $20

Plymouth church corner E and Fourteenth; monthly rental 20

Hall street M. E. church, corner Hall and Sixth; monthly rental 20

Unitarian chapel, on Porter between First and Second; monthly rents 15

At all of the above named rooms or buildings considerable outlay has been necessary on the part of the district to fit them for school purposes.

Considerable complaint is made by parents that their children are not all permitted to go to one building, so that the older children can care for the younger. It will readily be seen that it is not practicable for the principal of the Harrison street school to have that supervision that he ought to have over the three school rooms so far from his building, and many of the rooms are nearly three-quarters of a mile from Harrison street school. The same difficulties exist in the North school with two rented school buildings at considerable distance from the main school.

NUMBER OF TEACHERS.

Total number of teachers, including superintendent, employed in the district is 56, being 8 more than reported last year. An additional number is required at the beginning of each term.

Every class room in each of the school buildings is occupied. Several of the rooms are overcrowded. More room is the cry throughout the district. The only remedy deemed advisable by the directors is the purchase of more land, and the erection of suitable buildings thereon.

GROWTH OF THE DISTRICT IN SCHOOL POPULATION.

One year ago the clerk reported a school population of 3689. This year the census shows that the school population is 5314 being an increase of 625, which is nearly twice as much as the increase reported last year.

Increase in first ward	365
Increase in second ward	52
Increase in third ward	208

These figures indicate clearly the necessity of additional school accommodations in the northern and the southern portions of the district.

The directors submit the following recommendations, together with their estimates of expenditures and income for the ensuing year:

RECOMMENDATIONS.

We recommend first, the levy of a tax of five mills on the dollar for the ensuing year, three mills for the current expenses of the schools, and two mills for existing indebtedness and purchase of land.

Second—The purchase of block 139 Couch's addition, situated between Read 1., Sixteenth and Seventeenth streets, and the purchase of block 154 in Caruthers' addition, situated between Hooker and Porter, South Front and South First streets.

Third—The erection of suitable buildings on said blocks during the present season, each one to have buildings and finishing the lower stories thereof.

Fourth—That sale of block 29 Caruthers' addition, situated between Fifth and Sixth, Caruthers and Sheridan streets.

Fifth—That the board be authorized to borrow from time to time such sums of money as will be necessary to carry these recommendations into execution.

For the information of the tax payers we are authorized by the owners of block 139, S. G. Skidmore and Geo. W. Lloyt, to state that said block can be had by the district for $4250, and that block 54, owned by John Bedlack, can be had by the district for $10,000.

ESTIMATE OF EXPENDITURES.

Advertising	$ 50 00
Attorney fees	100 00
Bills payable, and due Bank Br Columbia	6000 00
Chemicals for schools	50 00
Clerks commissions	2000 00
New furniture for school rooms	1000 00
Insurance	750 00
Interest on present loans	2000 00
Interest on prospective loans	1500 00
Improvement to buildings and fences	2000 00
Improvement to streets	2000 00
Janitors' salaries	3600 00
Library for new books	500 00
Maps, charts and apparatus	250 00
Printing of reports, school blanks, etc	750 00
Repairs to buildings	1500 00
Rent of premises occupied building, 6 mths	600 00
Stationery	1000 00
Teachers' salaries	48000 00
Wood and coal	1500 00
Water	150 00
Incidentals—Drayage, election expenses, diplomas, postage, janitors' supplies, repairs to furniture and streets, telephones, etc	1000 00
	$76000 00

To this add for purchase Block 139 South Portland, say ..... $ 8250

Block 54 in South Portland, say 10000

	18250 00
	$94250 00

ESTIMATED INCOME.

From Multnomah county	284,000
From State	4,500
	288,500
From 3 mill tax on $12,000,000	36,000
From tuition	1,400
From delinquent taxes	100
	37,500
To this add for estimated value of block 26, which we advise sold—say	6,000
	$86,000

We repeat here what we said last year of the school clerk:

We desire to bear testimony to the faithfulness and courtesy of the school clerk, Mr. D. W. Williams, whom you elected one year ago to serve you. He has always been found at his office in business hours ever ready and willing to perform the many acts falling outside of the strict duties of his office that help to lighten the many burdens resting on the directors.

All of which is respectfully submitted.

WM. WADHAMS,
JOHN WILSON,
CHAS. HODGE,
Committee.

The Clerk's Report.

Mr. D. W. Williams, school clerk, read the following report:

School district No. 1, in account with D. W. Williams:

To balance on hand last report		$58 53
1881.		
March 25.	Received from county funds	6,910 12
June 10.	" " "	14,842 73
Aug. 15.	" " state funds	3,921 98
	" on assessment 1876	13 39
	" " 1879	12 91
	" " 1880	114 75
	" rent block 26	70 00
	" paving company	260 00
	" Plymouth church	25 00
	" High school	21 66
	" tuition	1,751 60
	" on account 1881	6,041 57
Total		$36,314 03

Per Contra.

By directors' warrants paid from Nos. 2789 to 3020 inclusive	$31,371 46
By cash on hand March 6th	243 14
Total	$36,614 60

The auditing committee made the following report:

PORTLAND, Or., March 6.

To the Taxpayers of School District No. 1, Multnomah County, Or.—GENTLEMEN: Your auditing committee has examined the books, records and accounts of D. W. Williams, clerk of this district, and found them kept in an intelligent, neat and businesslike manner. With the exception of a few unimportant errors, the accounts were correct in every respect and reflect much credit upon Mr. Williams. The balance on hand, $243 14, is deposited at the banking house of Ladd & Tilton.

The recommendations of your committee, made one year ago, had been carefully observed and carried out, and the auditing of the accounts thereby greatly facilitated.

Your committee would, however, call attention to the fact that many of the receipts, consisting of tuition fees, checks, &c., are supplied irregularly to the clerk by the large sums received from the county, rendering it impracticable for the clerk to keep the books in such a manner as to show by any records in his office that the money actually in the bank on hand is daily, weekly or monthly. We consider that the convenience and advantages of the system should in all cases be found in the office of the clerk; your committee would recommend that the clerk in the future be furnished certificates from all parties receiving money for the district, stating the amount, date and for what purpose received, and that these certificates be kept on file in his office as vouchers for his receipts.

Mr. Wm. Brandt being unable to attend the meetings of the committee on account of absence from the state, Mr. F. C. Shipley kindly consented to act and rendered valuable assistance.

WM. KAPUS,
F. C. SHIPLEY,
Committee.

Thanks were voted to the auditing committee for their work.

BUSINESS TRANSACTED.

The estimates for current expenses for existing districts were put in place of last, and adopted.

The board was authorized to buy block 54, in South Portland.

A tax of five mills was levied for current expenses and purchase of blocks 54 as mentioned.

The directors were authorized to borrow all moneys necessary for the erection of school buildings on blocks 139 and 154.

A motion was made for the library, but but $250 was voted for that purpose.

A SHORT SESSION.

The recommendation for a night school met with general approval, and many taxpayers present expressed themselves in favor of it. The meeting was a business-like and unusually short one.

PROPOSED ELEVATOR SYSTEM.

WHAT IT WILL SAVE TO THE FARMERS OF THE NORTHWEST.

Interview with Mr. Geo. B. Mallory, who is on a Tour of Inspection—A Saving of one-half in Handling Promised.

On the 9th of February THE OREGONIAN published the following telegram:

NEW YORK, Feb. 8.—President Villard of the N. P. R. R. is of the opinion that wheat rates for the future will not be at the mercy of the many boats which bear wheat, as prices which now obtain the moment wheat is afloat. He is desirous of aiding the development of the wheat growing regions of Oregon, Washington territory, and in fact the whole of the entire belt of country through which the Northern Pacific passes. To this end he has engaged the services of Geo. B. Mallory, who has left for San Francisco. Mr. Mallory is a capable engineer and builder, and has erected some of the largest grain elevators in the country. He will go over the entire route of the railroad, with a view particularly of deciding what is best to be done to create facilities for the handling and transportation of the wheat crop. He will be given his two surveyors to assist in his work. The result of Mr. Mallory's trip will probably be the establishment at every station along the route of the road of a small elevator, into which farmers in surrounding districts can dump their wheat, and from which cars can be easily loaded. This is a system that prevails throughout Iowa, Nebraska and other western states.

Mr. Mallory arrived here about three weeks ago, and since then has busied himself inspecting the shipping points of Puget Sound, on the Columbia river, and on the O. R. & N. and Northern Pacific companies' lines in Eastern Oregon and Washington with reference to their requirements of warehouses and elevators. His mission is a thorough examination into the entire system of elevators proposed for the northwest coast. This will necessitate four styles of buildings—one for ordinary railroad stations, one for rails and crossings, one for rivers where the variation between low and high water mark is from 30 to 40 feet, and one for points on the sound. Mr. Mallory, in conversation with a representative of THE OREGONIAN yesterday, gave the results of two weeks' observation. He finds that not more than half the farmers are in favor of the scheme, and that several inferior grain dealers are pronounced against it. However elevators have always met at first with opposition in every locality where they were introduced, and Oregon is no exception to the rule. Not one of the many who offered protests could assign a specific objection; they protested because the system was an innovation. They wanted to represent awkward and slow system continued for the same reason that the boy put a stone in one end of the sack and the grist in the other just because his father and grandfather did so before him. Mr. Mallory lays down the proposition that in justice to farmers the bulk of a year's grain crop must be moved to tidewater within three months from the time it is harvested, and this cannot be accomplished under the prevailing custom of sacking wheat, and loading and unloading it by hand. Hence

ELEVATORS ARE A NECESSITY.

If the product of eastern Oregon and Washington were never to be more than last year's—5,000,000 bushels—the O. R. & N. and the Northern Pacific companies could transport it in sacks without delay; but when the crop shall have reached 5,000,000 bushels per annum, they could not handle their rolling stock so as to get the crop to market within six months. There is no reasonable doubt that at present rate of immigration and settlement, the crop of 1886 will reach 5,000,000 bushels, and many are so sanguine as to believe that 10,000,000 bushels is not an over-estimate for the crop of 1885. Mr. Mallory's plan is to erect at every important station a warehouse and elevator, and ship the grain to Portland in bulk. A receiving elevator would be built here in bulk, A capacity of 30,000 tons, and facilities for loading a vessel in 24 hours. The charge for handling the wheat as the receiving and discharging point will not exceed 2¼ cents per bushel.

The elevators in Portland would be fitted up with machinery for cleaning, having a capacity for 40,000 bushels per hour, and turning out the grain as clean as though it had passed through the smutter of a flouring mill. The cost of cleaning would not be more than ¾ cent per bushel, less in weight would be about 2 per cent., and the wheat would bring from 3 to 5 cents more per bushel when it reached Liverpool. The elevator company will be able to sack the wheat at considerably less than present cost.

Farmers would not be required to buy sacks. They could build bins—the expense is not great—store the wheat in them and cover with tarpaulin. When they are ready to sell, the grain can be hauled in header wagons to the most convenient elevator. The company should obligate themselves to move the grain within fifteen days. The system of elevators proposed for this coast is in use on every road leading into New York, Philadelphia, Baltimore and Chicago, and no consideration could induce farmers to return to the old and slow sack system. Should the leading merchants and railroad companies decline to build and operate elevators, all the capital required to establish the system, Mr. Mallory says, will be forthcoming from eastern men of experience who have invested in similar enterprises. If cooperation of the transportation lines can be secured, elevators will be established in time to move the crop of 1884.

"Will it pay you?" asked the interviewer.

"It will not only for the next few years," was the answer, "but eventually the profit will justify the investment. Every farmer will bring his grain to us. Not only will the product be handled in less than half the time consumed under the present system, but more than one-half the expense of handling will be saved. In the Portland elevator we would have not less than 10 separate sacks of which will deliver into a ship's hold 1,500 sacks per hour; if all were used, 15,000 sacks per hour, and that is considerably more than could be stowed away. We could load two ships a-a time, spouting wheat into one over the neck of the other. The competition will pay because it will in time get all the business. Human labor, in handling grain, cannot successfully compete with steam."

Mr. Mallory leaves this morning for a tour of the Willamette valley.

TO THE LADIES.

Get acquainted with Litt, he is a reliable, thorough business man. Ask your intelligent neighbors about him.

"Two Utterly Utter" was the girl who stepped into Stone's and inquired for the "Sunflower and Lily" in Candles. She was supplied.

EDWARDS MILLS.

The agent for Bullock & Jones, San Francisco, is at the Esmond. All those who wish perfect fitting clothes and shirts are solicited to call. Hours: 9 to 11 A. M., 1 to 4 P. M. Make early selections and get rare patterns.

CHAS. HIRSTEL & CO.

Have removed stock of stationery, school books, tobacco, cigars, etc., to 104 Front (east end of old stand) and are selling entire stock at extremely low figures.

WALTHAM WATCHES

In 3-ounce silver case $18 00
In 3-ounce silver case 17 50
In 4-ounce silver case 19 50
With written guarantee for two years, sent to any part of the state on receipt of price. W. FRIEDLANDER, 65 First street, Portland, Or.

PALACE ORGANS

Are the best. Send to Strong Harris, sole agent, for catalogue. Have no agents out. You can save money by ordering direct.

BUSINESS COURSE IN OREGON.

Rolled Gold Jewelry, Solid Gold Jewelry.
The finest quality Diamonds, Parisian Diamonds, Silverware Specialties, etc., New York Jewelry Co., (Morse's Palace), 105 First street.

HAIR CUTTING.

Three of the finest workmen in the State are at Ferguson's haircutting headquarters, Western street.

DECIDEDLY

The BEST place to buy Clothing is the house where you can find the LATEST, the CHEAPEST and the BEST. Mr. Arthur Kohn is now buying in New York city and shipping almost daily new stock to

JOSI KOHN,

Cor. First and Morrison Sts.

LIVERPOOL SALT.

100 Tons Washington's Fine Salt,
75 Tons Washington's Coarse Salt,
In bran sacks of 100 lbs each.
For sale cheap in lots to suit purchasers.

RODGERS, MEYER & CO.

TRENKMAN & WOLFE,

MACHINISTS,
Corner F and Third Streets.
Housework, Boats, Railings, Iron Shutters and Machinery of all descriptions. Planing and Moulding Tools to order.

J. EROUILHAT,

Billiard & Pool Table Manufacturer and Cabinet Maker.
Repairing neatly and promptly executed. Billiard supplies of all kinds constantly on hand.
311 Washington St., Portland, Or.

FOR SALE—A NICE LOT

TILLAMOOK BUTTER.

EVERDING & FARRELL.

MATZOTH! MATZOTH!

The Empire Bakery is again prepared to fill orders for

Matzoth for the Coming Passover,

Under Supervision of J. Bott.

VOSS & FUHR.

CENTRAL BANK & GREENBERG,

150 First, Portland, Or.

Diamonds, Watches, Jewelry, SILVER WARE, CLOCKS, SPECTACLES, ETC.

Nautical Instruments and Ship Chronometers tested by transit observations and repaired.

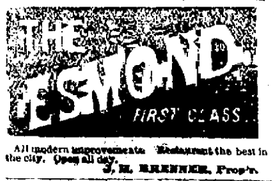

All modern improvements. Restaurant the best in the city. Open all day. H. BRENNER, Prop'r.

IF YOU WANT TO BUY, SELL, OR BORROW money at low rates go to Walter G. Shea, Investment Broker, 26 Washington street. Personal business loans cheerfully given on their own names with him, as he is responsible. He has done business in Portland for the last ten years, and has treated customers properly in all times. All checks, drafts, etc., drawn and collected on reasonable terms.

BRIEF MENTION.

The Oregon due to-night.

Unity lodge No. 25, A. O. U. W., celebrates its second anniversary at Turn Halle this evening.

St. Johns Windle was arrested last night charged with obtaining a pair of gloves from the Minnesota house.

The W. Jemette at Albany last week lacked about 10 feet of reaching the highest point attained last winter.

The Ladies' Relief society will meet this (Tuesday) afternoon, at 2 o'clock, in the basement of the Presbyterian church.

There will be a regular meeting of Oregon Lodge of Perfection this (Tuesday) evening at their lodge room, Masonic temple, at 7:30 o'clock.

The first of a course of three lectures, at the Congregational church, will be given Monday, March 20th. The lecturer is Dr. James Browne, and his subject "The Lyres and Loves of Robert Burns."

Mr. Andrew Maxwell, teller of the Bank of British North America has been quite ill for the past month, and left by last night's steamer in the hope of improving his health. His many friends will be glad to hear of his early recovery.

The Lowell of the Northwest.

Bismarck Tribune.

Ex-Mayor Hackett returned from his new town of Villard on Monse river, last evening after an absence of over a month. He is more sanguine than ever over the great future of that region. The Tribune ascertained from him that three magnificent water powers exist on that stream within a distance of thirty miles—one at Villard and

The Daily Oregonian.

TUESDAY MORNING, MARCH 7, 1882.

AMERICAN COMPETITION.

What It Is Doing for the English and Irish Farmer.

THE ABOLITION OF LANDLORDISM A SIGN OF THE TIMES.

Reduction in the Price of Farming Lands in England — An Interesting Letter from Mr. James Redpath.

Boston Herald.

NEW YORK, Feb. 11.—America is no longer a faraway country, either in its moral or its material influences on Ireland. The Irish peasant hears the rattle of our printing presses, the voices of our preachers, and the lowing of our cattle.

One of the most notable instances of retribution that the annals of modern times record is the international result of the unsurpassed brutality of the Irish landlords in humbling the Irish tenants in 1871. One million and a half of the Irish people

PERISHED AT THAT EPOCH FROM HUNGER

And from diseases brought on by hunger, and 1,500,000 more were driven into exile. Large numbers of these involuntary exiles came to the United States and the Canadas. Unskilled in every industry except the use of the spade, which is almost the only implement used, or that can be used, in cultivating the little rocky or marshy holdings of the Atlantic Irish counties, these exiles were employed in digging canals and making railroads to the west, which, but for the labor thus cast on our shores, could not have been built for another generation. What has been the result on Irish landlordism of the opening up of these communications with the west? An English writer of undoubtedness said that England wished that Ireland could be removed 3000 miles away. Money enough, he added, would instantly be contributed to pay the expenses of removal. The Irish who were exiled have been the chief instruments in accomplishing a still more difficult achievement. Commercially they have transported the prairies of America—Texas, Kansas, Iowa, Illinois and Ohio—across the Atlantic, and have anchored them in the Irish channel. The result is that the rich Irish grazier, who took the farms from which these Irish exiles were evicted—farms that they had made arable at their own cost—in order to raise cattle for the English market on these confiscated homesteads, can now

NO LONGER COMPETE WITH THE AMERICAN FARMER.

If we had no national debt, and if the railroads leading to the west were not controlled by rings, it would be impossible to-day to pay any rent, even in England. As the facilities for transporting our live stock increase, and as the expenses are reduced, the British government will be compelled to decide whether it shall establish farmer protectorships as a national necessity, or be wholly dependent on America and other foreign countries for England's supply of food.

English farmers are better able to pay rent than even the large Irish farmers, and they will be the last to demand the abolition of landlordism, because they do not fear their agricultural laborers, and because they have a market at their doors for everything they raise. The English agricultural laborer is the most debased worker in Europe to-day. English parliamentary reports have demonstrated this fact—a fact which is more than a disgrace to the governing classes of England, for it convicts them of the crime of keeping a great class in compulsory ignorance and degradation. These laborers would be more discontented and "turbulent" than the Irish if the English manufacturing towns did not enable them to put their children to work, and thereby relieve them of the necessity of supporting their large families as well as did the old people in rearing the younger children by the wages thus earned. Excepting in Ulster, the Irish peasant has no such resource.

But, even with markets at his door and a slavish class of laborers, the English farmer can no longer pay rents based on the

INFLATED PRICES OF NAPOLEON'S WARS,

Which the unprecedented increase of exports to America maintained until the close of the civil war. England can no longer depend on the American demand, because our manufactures are daily extending, and because free trade is less likely to be adopted in this country now than at any time during the century. For the south is no longer "solid," either in politics or in material interests, and both south and west are becoming, merely agricultural sections, would resist the adoption of any policy that would extend the English market in America, to the disadvantage of their working classes. The republican party is a protectionist party, although many of its ars are free traders; but the democratic party is not a free-trade party, and it dare not carry that flag, because by doing so it would instantly lose its solid north. Hence, England must be content, therefore, to see America surpass her in her efforts to remain the chief manufacturing country of the world. That is our "manifest destiny."

The reductions made by the land court remain in force for fifteen years, if the tenant shall comply with a number of conditions that seem to have been invented "to give single persons" for desperate landlords to prick their tenants whenever they feel so disposed. The cost of getting these reductions amounted, in one district of the county of Clare to the only case the expense of which have been reported. That leaves ten years in which the reductions can operate. By the end of that time there is, or may be, a new revolution, or more law and more expense.

But in six years American competition will reduce agricultural estates once let to value by the lowest calculation that have been made, to figures that are rents that are fair rents now in England.

MUST BE REDUCED ONE-THIRD.

It has been shown by careful investigation that it will require five years from this date—or six years from the date of the most recent trustworthy inquiry—to enable the Canadian Pacific to complete the new railroads needed to transport them to the coast, as well as to get the additional lines of ocean steamers that will be required for this increased trans-Atlantic traffic. It is hoped by the British statesmen in the landlord interest that it will require the same time to prepare new wheat lands. But the vast increase of immigration from Germany and Scandinavia—two of the best farming classes—will greatly reduce the time thus calculated on for the doubling of our wheat crops for shipment.

The price of wheat may rent if the soils beef by the ten-cent is less than seven pence a pound. American beef can be sold at less cost at Liverpool at five pence a pound, with a fair profit to all parties. Mr. Sandford Fleming, C.E., has established agencies in Liverpool and other great English cities, and thereby break up the English rings that at present keep up the retail prices of American produce, the demand for all of which will be increased to an unlimited extent.

Mr. John A. Blake, an Irish member of parliament, and an authority in commercial statistics, writing on this topic, says, with regard to the wheat supply that owing to American competition and the competion of other cheap producing lands, "wholly independent of political or any other cause, rent and land must, by 1885,

BE REDUCED ONE-THIRD."

This is not a land league theory, it is the result of parliamentary inquiry. It is the opinion also of commercial men whose commercial interests compel them to watch the tendencies and coming variations of trade.

It is an axiom that the English farmer cannot pay rent unless he gets 40s per quarter for his wheat. The Irish wheat raising farmer is similarly situated.

In a letter to the London *Times* in August last, Mr. Williamson of Liverpool, stated that Minnesota spring wheat could be laid down at Liverpool at 32s 6d per quarter of 480 pounds. He testified before the duke of Richmond's commission, that good spring wheat from the Red River valley could be landed at Liverpool, all charges included, at from 32s to 33s per quarter. Mr. Williamson is a British member of parliament.

What are the meanings of these figures as applied to Irish Agricultural produce? Mr. Blake states them: "This price for Minnesota Soft wheat would be about 19s 3d for our barrel of 280 pounds. From this wheat is manufactured the beautiful Minneapolis flour, which commands a high price in every English market in which it is offered. I see that the best Irish wheat a month ago was about 24s per barrel of 280 pounds. The Minnesota wheat must be some shilling per barrel better. Supposed it be only 4s—where is the shilling wheat coming into competition with the Irish at the price I have named, which it will within a few years, our farmers, instead of 24s, must accept at least 4s less for their wheat." Of the Red river wheat, Mr. Blake says: "This wheat for milling purposes is superior to ours, and, while it would stand in only 19s 2d per barrel of twenty stone, our farmers for an inferior article could not pay rent unless they could get 24 to 25s." Mr. Read was an assistant commissioner on the Duke of Richmond's commission. He made personal investigations in Ireland. Mr. Blake also did it, and both visited us with special reference to this subject. Mr. Read, in his evidence before the commission, stated that the best beef could be sent over at 6d per pound, and that, if there was as much care taken to preserve the meat when it arrived in Liverpool as there is in America, that it could be sold at a profit at a less rate; that "the beef that comes over at 6d per pound is the same as our best beef; and that in a few years, unless England can grow beef at 6d, it cannot compete with America, and that grazing is the industry that will be most injured ultimately by American competition, rather that grain."

But the American competition invades not the wheat and meat markets only, but

EVERY DEPARTMENT OF AGRICULTURAL INDUSTRY.

Our growing and important trade in canned meats and fruits, as well as the new grain-fields opening up in the british North American provinces, threatens still further to reduce agricultural values in the British islands, and to make the abolition of landlordism necessary at no distant day for reasons founded not on the public prosperity only, but the public safety as well.

I say, therefore, that the convict Davitt, was a statesman when he insisted on the abolition of Irish landlordism—that he suggested the only adequate remedy for the grievances of the tenants and the public prosperity alike and equally; and that Gladstone, in trying to apply a specific that will not resist the power of existing and recognized natural and commercial forces for six years, has shown himself to be a political and agrarian quack merely.

The Irish tenants have been condemned for refusing to avail themselves of the purchasing clauses of the land act. The slightest investigation shows that they are right in doing so. If in six years the value of agricultural property must fall at least one-third, what would be the fate of the tenants who should purchase land at the present rates or at some predicated on existing rents, or even on the reduced rents of the land courts? Ruin.

Rob Punch is superior to the average punch brewed on festive social occasions. In it the mellowed old liquors are blended with choice fruit juices. Try it cold or with hot water, ice or milk.

Sold by all Grocers, Wine Merchants and Druggists. Trade supplied by Richardson & Harrison, Agents for Pacific coast, San Francisco.

A private letter from Russia draws a doleful picture of the agricultural future of the land of snow. The vast wheat productions of the American continent has enabled producers in the states to undersell Russia, who has hitherto had a ready European mass for her grain. To so serious an extent has this undersselling been carried on that the Russian export trade is considered to be in danger. The subjects of the czar, however look upon the matter in a very philosophical light. They believe that in the course of a quarter of a century or so, the fresh luxuriance of the American soil will have worn off, that the country will be scarified off, and that, instead of spoiling the Russian wheat market with their superbous cargoes, Russian wheat will be exported to the states. In the meantime, Ivan sits down with folded hands to wait, like a less vivacious Micawber, for something to "turn up." *Lond.*

The Healdsburgh *Enterprise* says: "A new variety of onion has been developed. From a setting it grows like a potato and brings forth a whole nest of onions, so to speak. It would appear that this succulent vegetable is laboring hard to break down the prejudice against its bad breath. It is fair to say, however, that esthetics have been too apt to pronounce *ex parte* judgment on the onion. They forget that very frequently a combination of good onions and bad whisky has handicapped the onion.

FINANCE AND COMMERCE.

SAN FRANCISCO, March 6.—Sterling exchange on London bankers, 60 days, 4 84@4 85; do, documentary, $4 83½@4 84.

Transfers—20@30.

Bank of England rate of interest—6 per cent.

NEW YORK, March 6.—Sterling exchange, prime bankers', long, $4 86¾; short, $4 90¾. Good commercial, from 10@15c lower; documentary, 20@30c lower.

Silver bullion, 1000 fine, per fine ounce, 114.

U. S. Bonds—3s, 100¾; 4½s, 113½; 4s, 118.

LONDON, March 6.—Consols, 100 7-16 money, 100¾ account.

Silver bullion, English standard, 925 fine, per fine ounce, 59.

U. S. Bonds—3s, 104¾; 4½s, 115½; 4s, 120.

San Francisco Markets.

SAN FRANCISCO, March 6.—Wheat, dull. No. 1 white, $1 65 bid, $1 67½ asked; No. 1 amber, $1 62½ bid, $1 65 asked; No. 1 Sonora, $1 65 bid; No. 2 amber, $1 62½ bid, and $1 60¼ asked.

Barley—No. 1 brewing, $1 71½ bid, $1 82½ asked; No. 1 feed, $1 70 bid, $1 72½ asked; for May, $1 45 asked, $1 42½ bid; for July, $1 40 asked, $1 30 bid; feed June, $1 42½; chevalier, $1 65 bid, $1 77½ asked; $1 80 asked for March.

Oats—Extra choice, $1 83 bid, $1 90 asked; No. 1, $1 77½ bid, $1 82½ asked; No. 2, $1 75 bid, $1 82½ asked; for April, May and June, $1 75.

Corn—White, $2 07½; yellow, $1 85.

Bran—$18 50 spot, $19 50 for April; $14 50 for May.

Hay—Choice wheat and wild oats—$15 bid, $16 asked.

Potatoes—Tomales and Petaluma, $2 10@2 25; early rose, $2 01½@2 05; Humboldt reds and peach blows, $2 20@2 30.

Bags—June, 9½c.

Chicago Wheat Market.

CHICAGO, March 6.—Wheat active, lower; $1 25½ cash; $1 26⅜ April.

Bold and Stock Reports.

SAN FRANCISCO MARKETS.

SAN FRANCISCO, March 6.

Receipts—Wheat, 35,000 centals, flour, 5000 qr sks; oats, 800 ctls; potatoes, 5600 sks; eggs, 22,000 dozen.

Wheat—The market is quiet, $1 67½ asked for extra choice shipping at Stockton; $1 65 bid here; $1 00 bid July; $1 62½@1 57½ September. No 1 shipping, $1 65 asked, $1 64 bid on cars; No. 1 shipping sold at private sale, $1 65; good shipping $1 62½.

Barley—Good coast feed, $1 70 bid, $1 72½ asked; on call, 100 tons sold at $1 47½ June. Choice bay chevalier, $1 77½ asked spot, $1 70 March.

Oats—Choice, $1 85 bid, $1 90 asked; No. 2, $1 82½ asked spot, $1 77 bid spot, April and June; at private sale common Washington sold at $1 75.

Bran—Sold at $18 50 spot; $14 50 May.

Corn—Large white sold on call at $2 07½; large yellow, $1 85.

Flour — California country brands, $4 75@4 00 asked.

Potatoes—Petalumas and Tomales, $2 10@2 25; Garnets, $1 80@1 90.

Butter—33@34c.

Eggs—20@22c.

CHARTERED.

To Cork, U K, Havre or Antwerp, Br ship L. Ring, 1413 tons; rate reported, 52s 6d.

To Liverpool, Br ship Chas. Cotesworth, 1070, 68s 9d, prior to arrival.

The Br bk Isabel, 1292 tons, will load lumber on the sound for Australia.

CHICAGO MARKETS.

CHICAGO, March 6.

Wheat—$1 21¾ April.

Pork—$16 22½ April.

Lard—$10 25 April.

Ribs—$8 87½ April.

NEW YORK MARKETS.

NEW YORK, March 6.

Wheat—Unsettled; $1 23@1 31.

Flour—Dull.

Wool—Weak, but fair demand. Fall, 15@20c; fall Burry, 12@14c; spring, 20@33c; spring burry, 15@13c; pulled, 20@32c.

Hops—Steady.

Barley—Quiet.

DERBROME'S ENGLISH REPORTS.

LONDON, March 6.

Floating cargoes and cargoes on passage—Quiet.

Mark Lane—Inactive.

Arrivals off coast for orders, wheat cargoes—Moderate.

English country markets—Steady.

Farmers' deliveries during week, wheat—75,000 qrs.

Liverpool spot—Quiet but steady.

SHIPPING INTELLIGENCE.

[BY TELEGRAPH.]

SAN FRANCISCO, March 6.—Arrived—Saturday—Br ship Chas. Cotesworth, Liverpool; schr Twilight, Hilo.

Sunday—4 A. M.—Str State of California; str Idaho, Sound ports; str Mississippi, Seattle; schr Olagd, Port Blakely; bk Roswell Sprague, Port Gamble; schr Pannonia, Port Discovery.

Monday—Str Arcata, Coos Bay.

Sailed—Saturday—Dk Atalanta, Port Gamble; Am ship Reaper, Cork, f. o.; Am ship Eclipse, Liverpool; Br ship Royal George, Liverpool; Br bk Thurland Castle, Liverpool.

Sunday—Str Oregon, Portland; str Oceanic, Hongkong; bktn D. C. Murray, Honolulu.

Port of Portland.

March 6.—Entered—Br bk Largo Bay, Cousin master, 1285 tons, from Wilmington, Cal.

Cleared—Am steamship Columbia, with passengers and mail.

Port of Astoria.

March 6.—Arrived from sea—Br bk Markland, from Montevideo.

Outside—Am ship Mt. Washington, from N. Y.

Crossed out—Str City of Chester, Br bks County of Argyle, Muriel, Clydebank, Br ship Jessie Lauder, Br bks Scotia, Helene and schr Gerhard.

Left for Portland—Br ship Isle of Bute, Am bktn North Bend.

SHREWDNESS AND ABILITY.

Hop Bitters, so freely advertised in all the papers, secular and religious, are having a large sale, and are supplanting all other medicines. There is no denying the virtues of the Hop plant, and the proprietors of these Bitters have shown great shrewdness and ability in compounding a Bitters, whose virtues are so palpable to every one's observation.—*Examiner and Chronicle.*

SAN FRANCISCO STOCK EXCHANGE.

SAN FRANCISCO, March 6.

MORNING BOARD.

150 Ophir	1 97½	35 B & B	6¼
400 Mexican	8 50@8 62½	175 Exchequer	6@6
20 C & C	3 35	220 Overman	5 55c
500 Cala	40@45c	745 Justice	7@c
460 savage	1 30@1 40	675 Union	11 50@11 62½
1265 Con Va	1 80@1 85	230 Alta	3 20@3 35
150 Chollar	1 15@1 20	50 Andes	1 and del 75c
165 S. Nev	83½@84½	150 Reception	10c
100 Utah	57½@58½	10 6 Belcher	65c
200 Bullion	1 00c	140 Potosi	1 10@1 15

AFTERNOON SESSION.

20 Eureka	1 27½	500 Tiogs	35c
170 Belmont	20c	250 Belcher	60c
530 N Belle	10	200 Sulphur	2
5,500 Day	1 15	980 Mexico	1 40@1 45
20 Alpha	1 80	100 Noonday	50c
20 Mt Diablo	6¼	300 N Noonday	25c
200 Belding	25c	850 Ore	30c
200 Gen Jackson	50c	100 Bodie Tun	85
600 E Mt Diablo	3@8	100 M White	5¼
250 Bodie	4 80@4 75	120 Pinal	3 30
120 S Nev	6¾	100 Day	1¼

TRADE MARK.

THE GREAT GERMAN REMEDY

FOR

RHEUMATISM

Neuralgia, Sciatica, Lumbago, Backache, Soreness of the Chest, Gout, Quinsy, Sore Throat, Swellings and Sprains, Burns and Scalds, General Bodily Pains, Tooth, Ear and Headache, Frosted Feet and Ears, and all other Pains and Aches.

No Preparation on earth equals ST. JACOBS OIL as a *safe, sure, simple* and *cheap* External Remedy. A trial entails but the comparatively trifling outlay of 50 Cents, and every one suffering with pain can have a cheap and positive proof of its claims.

Directions in Eleven Languages.

SOLD BY ALL DRUGGISTS AND DEALERS IN MEDICINE.

A. VOGELER & CO.,

Baltimore, Md., U. S. A.

BANKS.

D. P. THOMPSON, President. J. W. BRAZEE, Vice-President. W. V. SPENCER, Cashier.

The Portland Savings Bank

OF PORTLAND, OREGON.

PAYS INTEREST ON DEPOSITS.

RATES—Three per cent. per annum on deposits for three months; four per cent. per annum on deposits for six months; six per cent. per annum on deposits for twelve months.

Directors:		
D. P. Thompson,	J. W. Brazee,	M. S. Burrell,
Frank Dekum,	J. N. Dolph,	S. Hirsch,
S. G. Skidmore,	Geo. W. Weller,	W. V. Spencer,
Wm. Burrell,	J. T. Ohlseien,	E. S. Kearney.
	R. M. Wade	

Union Block, Corner Second and Stark sts.

MORTGAGE SAVINGS BANK,

OF OREGON.

48 First Street, Portland.

INTEREST ALLOWED DEPOSITORS:

Four months	4 per cent.
Six months	4½ "
Nine months	5 "
One year	6½ "

INTEREST CHARGED ON LOANS:

NINE PER CENT.

The undersigned has loaned over FIVE MILLIONS OF DOLLARS since 1874, on Farms and City Properties, and guarantees all loans payable within this State.

WILLIAM REID, Managing Director.

BANK OF OREGON,

40 First Street, Portland.

MAKES LOANS ON FIRST MORTGAGES OVER Improved Farm Lands and Portland City Properties, in sums of five hundred dollars and upwards; also on Bonds, County and City Bonds and Warrants. Rate of interest, nine per cent. per annum.

Deposits received and interest allowed thereon at the rate of

4 per cent per annum on 3 months' deposits
4½ per cent per annum on 6 months' deposits
5 per cent per annum on 9 months' deposits
6 per cent per annum on 12 months' deposits

ROBERT REID, Pres't.

LADD & TILTON, BANKERS.

Deposits Received in Coin and Currency.

COLLECTIONS MADE ON ALL POINTS.

BUY AND SELL EXCHANGE

ON

SAN FRANCISCO, NEW YORK, CHICAGO, ST. LOUIS, WASHINGTON, D. C., LONDON, PARIS, BERLIN, FRANKFORT-ON-MAIN, And HONG KONG.

BANK OF BRITISH COLUMBIA

INCORPORATED BY ROYAL CHARTER.

Paid Up Capital.....$ 2,000,000

With power to increase to.... 10,000,000

HEAD OFFICE—32 Cornhill, London.
BRANCHES—Victoria, B. C., San Francisco and Portland.

AGENTS:

NEW YORK.....Bank of Montreal.
CHICAGO.....
MEXICO AND SOUTH AMERICA...London Bank of Mexico and South America.
IRELAND.....Bank of Ireland.
SCOTLAND.....British Linen Company.
ENGLAND.....National Provincial Bank of England.
LIVERPOOL.....Bank of Liverpool, North & South Wales Bank.

This Bank transacts a General Banking business. Deposits received on current account, subject to check.

Approved Bills discounted. Loans made on available security. Collections made promptly.

Exchange sold on London, Liverpool and on the principal towns and cities in Ireland and Scotland from £1 upwards. Also on all places in Canada in sums to suit. Coin and Currency Drafts and Telegraphic Transfers on New York and Chicago.

Commercial Credits granted, available in Europe, New York, China, Japan, South America, Australia and New Zealand.

FRED'K TOWNSEND, Manager.

BANK OF BRITISH NORTH AMERICA

INCORPORATED BY royal CHARTER

PAID UP CAPITAL.....$5,000,000.

Head Office, London, England.

Branches in the Dominion of Canada:

Montreal,	Kingston,	Fredericton, N. B
Quebec,	Brantford,	St. John, N. B.
Toronto,	London,	Halifax,
Hamilton,	Ottawa,	Victoria, B. C.

In the United States:

New York, Chicago, San Francisco, Portland, Or.

AGENTS:

SCOTLAND—National Bank of Scotland. Commercial Bank of Scotland.
IRELAND—Provincial Bank, Ireland. National Bank of Ireland.
ENGLAND—National Provincial Bank of England.
LIVERPOOL—Bank of Liverpool.
PARIS, FRANCE—Marcuard, Andre & Cie.

Drafts and Telegraphic Transfers bought and sold. Bills discounted and collected. Loans made. Money received on special deposit or open current account, subject to check; Commercial Credits granted and a General Banking business transacted.

T. GOODFELLOW, Agent.

MARKETS.

A. H. JOHNSON,

Central Market,

Wholesale Butcher and Packer.

Special attention paid to supplying ships.

Highest price paid for all kinds of fat stock.

J. S. KELLER,

Corner of Madison and First Sts.,

is prepared to supply Fresh

Beef, Pork, Mutton, Veal, &c.

WHOLESALE AND RETAIL.

Established 1856.

J. B. CONGLE & CO.,

Manufacturers and Importers of

Saddles, Harness, Saddlery Hardware, etc.

108 and 110 Front st., E. side.

Good assortment of all kinds of Saddlery and Harness made of No. 1 Oak Tanned Leather. Country orders solicited and satisfaction guaranteed.

EGG BITTERS.

(A Medicine, not a Drink.)

CONTAINS

HOPS, BUCHU, MANDRAKE, DANDELION,

And the Purest and Best Medical Qualities of all other Bitters.

THEY CURE

All Diseases of the Stomach, Bowels, Blood, Liver, Kidneys, and Urinary Organs, Nervousness, Sleeplessness, and especially Female Complaints.

$1000 IN GOLD.

Will be paid for a case they will not cure or help, or for anything impure or injurious found in them.

Ask your druggist for Hop Bitters and try them before you sleep. Take no other.

D. I. C. is an absolute and irresistible cure for Drunkenness, use of opium, tobacco and narcotics.

SEND FOR CIRCULAR.

All above sold by druggists.

Hop Bitters Mfg. Co., Rochester, N. Y., & Toronto, Ont.

WOOD! WOOD! WOOD!

SLAB WOOD—$1 50 PER LOAD—FROM WEIDler's Mill. Orders left at mill or in the box at Ross Saloon will be promptly attended to.

Edit W. S. M. L. & M. CO.

COMMISSION MERCHANTS.

F. H. PAGE,

132 FRONT STREET, NEAR ALDER,

PORTLAND, OR.

COMMISSION MERCHANT

AND DEALER IN

FLOUR, GRAIN, HAY AND MILL FEED

Oregon & California Produce.

Consignments and correspondence solicited. Liberal Cash Advances made on Consignments.

D. J. MALARKEY & CO.,

Commission Merchants,

WHOLESALE DEALERS IN

GROCERIES AND PROVISIONS,

Foreign & Domestic Produce.

We make the sale of Dairy Produce a Specialty

DEPOT FOR OREGON HOP GROWERS.

Consignments and orders solicited. Letters of inquiry promptly answered. Weekly Prices Current mailed free on application.

LIBERAL CASH ADVANCES MADE ON CONSIGNMENTS.

10 and 12 Front St., Portland, Or.

R. C. JANION & SON,

IMPORTERS

AND

COMMISSION MERCHANTS,

AGENTS FOR LLOYD'S

AND

The Underwriting and Agency Association,

Offer for sale at Wholesale Prices:

Bird Cooper's, Joss' and Teacher's Ales; Burke's and Guinness' Pig; Brand Stout; Red Cap ens; Guinness in bulk; Scotch Whisky in cask and bulk; Dunville's and other Irish Whiskies; Pale Robert Brandies in cases and bulk; Dennelle, Hennessy and Martell; Perrier's and Carte Blanche Champagnes; Finest Sherries and Port; Bordeaux Clarets; Excellent Pure Malt Vinegar Pure Salad Oil; Brough's Table Salt; Noble's and Hoare's Vandalene; Wheat Sacks and Hessians; Fire Bricks; Soda Crystals, Soda Ash, Chloride of Lime and High-Proof Caustic Soda; Pig Iron; Coke; Sheet Iron; Galvanized Iron; Saucepans; Fry Pans; Tinmen's Wire; Tin Plates and Zinc; Banca Tin, etc.

JOHN R. FOSTER & CO.,

UMATILLA,

FORWARDING and COMMISSION MERCHANTS,

DEALERS IN

Dry Goods, Clothing, Groceries, HARDWARE, GENERAL MERCHANDISE.

Mark Goods as above. J. R. F. & CO.

JAMES H. KOONTZ,

UMATILLA, OR.,

FORWARDING and COMMISSION MERCHANT.

RATES REDUCED.

4 Large Fire-Proof Warehouse for Storage

ALSO DEALER IN

Dry Goods, Clothing, Groceries, Hardware and General Merchandise.

(Established in 1874.)

Mark Goods as above. R. R. No. 1.

JAMES H. KOONTZ

W. B. KING

DeBOIS & KING,

WHOLESALE GROCERS,

AND

SHIPPING AND COMMISSION MERCHANTS,

112 and 114 Front Street, Portland, Or.

416 Battery St., San Francisco.

Special attention given to the sale of Wool, Grain, Flour and Produce in Portland and San Francisco.

SHUBRICK NORRIS. E. G. PIERCE

E. G. PIERCE & CO.

General Forwarding and Shipping Agents,

30 California St., San Francisco, Cal.

janl6dm

Battle Axe

Manufacturers of Sewing Machines and their agents are competent judges of the Best Thread for use on Sewing Machines. They speak for themselves, as follows:

We, the undersigned, have tested the various leading brands of Spool Cotton for sale in this market, and find

To be the BEST. We also find their NEW BLACK to be a FAST COLOR.

THE SINGER MANUFACTURING CO.,

118 Sutter St., San Francisco.

MARK SHELDON, 130 POST STREET,

AGENT FOR THE

DAVIS, STEWART SINGER, CHICAGO SINGER, HOWE, QUEEN, and ROUSEHOLD SEWING MACHINES.

J. W. EVANS, NO. 29 POST STREET,

AGENT FOR THE

DOMESTIC and GROVER & BAKER Sewing Machines.

SAMUEL HILL : : : BY A. M. HILL

No. 634 Market Street,

GENERAL AGENT FOR THE

WHITE,	NEW HOME,
CROWN,	WILSON,
VICTOR,	WEED,
PEERLESS,	FLORENCE and
WOLWALT SINGER,	HOME SHUTTLE,

Sewing Machines.

O. SHAWL, 30 SECOND STEET,

AGENT FOR THE

REMINGTON and ROYAL ST. JOHN Sewing Machines.

SEAL ENGRAVER, 34 FIRST ST.

FOSTER & ROBERTSON,

SOLE AGENTS FOR

Cactus 4-Point Steel Barb Fence Wire,

MARVIN SAFE CO.

FIRE & BURGLAR-PROOF SAFES.

Russell & Erwin Mfg. Co. Locks, Screws, etc.

Withington & Cooley Mfg. Co. Hoes, Rakes, Forks, etc.

RIEHLE BROS. SCALES AND TESTING MACHINES.

WHOLESALE

Hardware, Iron and Steel

88 and 90 Front street, Portland.

Steel Hardware

AT WHOLESALE.

DAYTON, HALL & LAMBERSON,

Corner First and Taylor Sts. Portland, Or.

R. SHERLOCK, SUCCESSOR TO

S. SHERLOCK,

Manufacturer and Importer of

Saddles, Harness & Saddlery Hardware,

A Complete Assortment:

HEAVY CALIFORNIA TREES.

For Stockmen's Saddles

N. E. cor. Front and Oak Sts.,

PORTLAND, OREGON.

Agent for Knights' Parrot Cruver Stirrup & Hitson's Whipstocks.

E. MARTIN & CO.

WHOLESALE LIQUOR DEALERS,

AGENTS FOR THE CELEBRATED

MILTON, KY. OLD BOURBON AND RYE WHISKIES

AND THE

ARGONAUT BRANDS OF WHISKIES,

408 FRONT ST., SAN FRANCISCO, CAL. 188 & 190 FRONT ST., PORTLAND, OR.

Engines and Boilers

FOR SALE.

INQUIRE OF

SMITH BROS. & WATSON IRON WORKS

PORTLAND, OREGON.

1857. 1882.

J. C. CARSON,

Manufacturer of and Dealer in all kinds of

SASH, DOORS, BLINDS,

Frames, Mouldings, Brackets, etc.,

SEASONED FINISHING LUMBER

Constantly on Hand.

STAIR BUILDING,

Stairs, Stair Railings,

Balusters, Newel Posts,

Both Plain and Fancy, at Reasonable Rates.

IMPORTERS OF ALL KINDS OF

WINDOW AND PLATE GLASS.

Orders from the Country will receive Prompt and Careful Attention. Send for Circulars.

SALESROOM, 111 FRONT ST.,

Factory at Weidler's Mill, Portland, Oregon.

"SALEM BAKER'S EXTRA,"

AND

"FAMILY" FLOUR,

Manufactured expressly for Family, Bakers and Export Trade.

NONE GENUINE UNLESS BEARING THE well known and celebrated brands of the

SALEM FLOURING MILLS CO., Salem, Or.

Do not allow your grocer to palm off anything or article bearing an imitation of the above brands, but see that you get the genuine Salem Flouring Mills Co's Flour.

Every Sack of which is Guaranteed.

WM. N. SIMON, Agent,

nl5 N. E. Corner Front and Ash Sts., Portland, Or.

The Great English Remedy.

Is a never-failing Cure for Nervous Debility, Exhaustive Vitality, Seminal Weakness, Spermatorrhœa, Lost Manhood, Impotency, Nervousness, and all the miserable effects of Self-Abuse: Youthful Follies, and excesses in mature years, such as Loss of Memory, Lassitude, Nocturnal Emissions, Averson to Society, Dimness of Vision, Nobel in the Head, the vital fluid passing unperceived in the urine, and many other diseases that lead to insanity and death.

DR. KINTIE will agree to forfeit Five Hundred Dollars for a case of this kind the VITAL RESTORATIVE fundor his special advice and treatment) will not cure; or for anything impure or injurious found in it. DR. KINTIE treats all private diseases successfully without mercury. Consultation free. Thorough examination and analysis of the effects of Self-Abuse. Price of Vital Restorative $1 00 a bottle, or four times the quantity, $10 00; sent to any address upon receipt of price, or C. O. D., secure from observation; and no private name, if desired, by

A. P. KINTIE, M. D.,

11 Kearny street, San Francisco, Cal.

SAMPLE BOTTLE FREE will be sent to any one applying by letter, stating symptoms, sex and age.

DR. KINTIE'S KIDNEY, KEMEDY, A PERFECTED, cures all kinds of Kidney and Bladder Complaints, Gonorrhœa, Gleet, Leucorrhœa. For sale by all druggists; $1 a bottle, six bottles for $5.

DR. KINTIE'S DANDELION PILLS are the best and cheapest DYSPEPSIA and BILIOUS cure in the market. For sale by all druggists.

HODGE, DAVIS & CO., Portland, Or., Wholesale Agents.

All orders for medicines C. O. D. must be accompanied with $1 00 (as a guarantee of good faith) which will be deducted when the package is shipped.

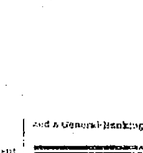

STARTLING DISCOVERY!

LOST MANHOOD RESTORED.

A victim of youthful imprudence causing Premature Decay, Nervous Debility, Lost Manhood, etc., having tried in vain every known remedy, has discovered a simple self-cure, which he will send FREE to his fellow-sufferers, address J. H. REEVES, 43 Chatham St., New York

GOOD SAMARITAN HOSPITAL

Corner of L and Twenty-first Sts.,

GEO. W. BOYD.....Superintendent
SISTER MARY.....Sister in Charge

TERMS.

Including board, medicine and medical attendance:

Wards	$ 7 per week
Private Rooms	10 per week

DR. HOLT C. WILSON.....Attending Physician
For admission apply at the Hospital. eod

C. B. FETY, SEAL ENGRAVER

38 Oak St., bet. First and Second.

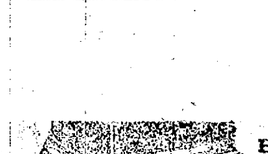

DR. JORDAN & CO.'S

MUSEUM OF ANATOMY

571 Market St., San Francisco.

The only public in California of the great Free Book of Professor, to consulted at the office, 211 (keep) in English or German, privately or by letter, on Seminal Weakness, Loss of Manhood, Diseases of the eye, Bladder, Stricture, Rupture, Catarrh, Syphilis and Diseases of the blood and skin, cured without the use of mercury. A valuable book, in English or German, "The Philosophy of Marriage," sent free to any address.

Oregon Railway and Navigation Company.

OCEAN DIVISION.

Between San Francisco and Portland.

Leave San Francisco at 10 A.M.				Leave Portland at 12 Midnight.			
Oregon.	State of California.	Columbia.	Columbia.	Oregon.	State of California.		
Jan. 4	Jan. 9	Jan. 14	Jan. 19	Jan. 5	Jan. 10	Jan. 15	Jan. 20
Jan. 24	Jan. 29	Jan. 30	Feb. 3	Jan. 25	Feb. 1	Feb. 4	Feb. 8
Feb. 8	Feb. 13	Feb. 18	Feb. 23	Feb. 9	Feb. 14	Feb. 19	Feb. 24
Feb. 28	Mar. 5	Mar. 10	Mar. 15	Mar. 1	Mar. 6	Mar. 11	Mar. 16
Mar. 20	Mar. 25	Mar. 30	Apr. 4	Mar. 21	Mar. 26	Mar. 31	Apr. 5

Right is reserved to change steamers or sailing days.

Through Tickets sold to all principal cities in the United States and Canada.

NARROW GAUGE DIVISION.

EAST SIDE DIVISION.

BETWEEN PORTLAND AND BROWNSVILLE, via O. & C. R. R. to Woodburn.

MONDAY, DEC. 19, 1881.

Trains for Brownsville leave Portland at 7:30 A. M. on Mondays, Wednesdays and Fridays.

LEAVE.	ARRIVE.
Portland.....7:30 A. M.	Brownsville.....3:37 P. M.
Brownsville.....8:30 A. M.	Portland.....4:23 P. M.

Trains for Portland leave Brownsville at 8:30 A. M. on Tuesdays, Thursdays and Saturdays.

WEST SIDE DIVISION.

BET. PORTLAND, SHERIDAN AND AIRLIE, via O. & C. R. R. to Whites.

| LEAVE. | ARRIVE. |